

PLAN VIEW

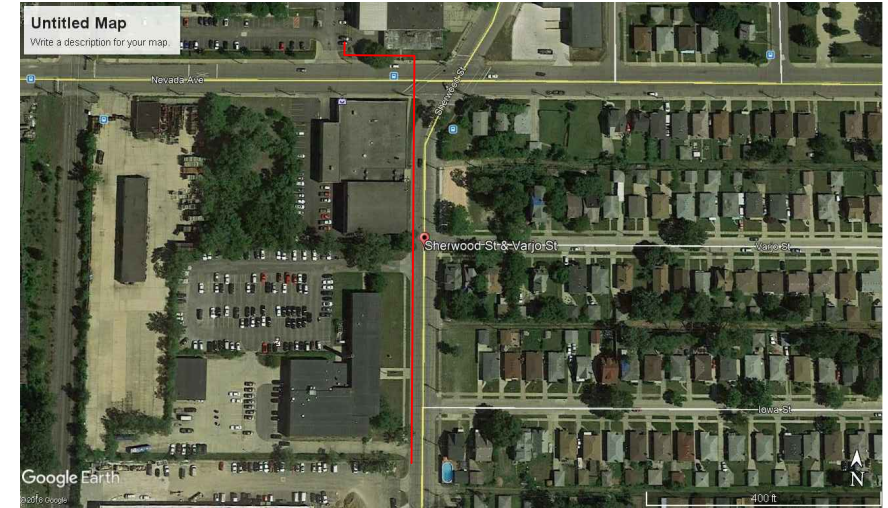

SITE LOCATION

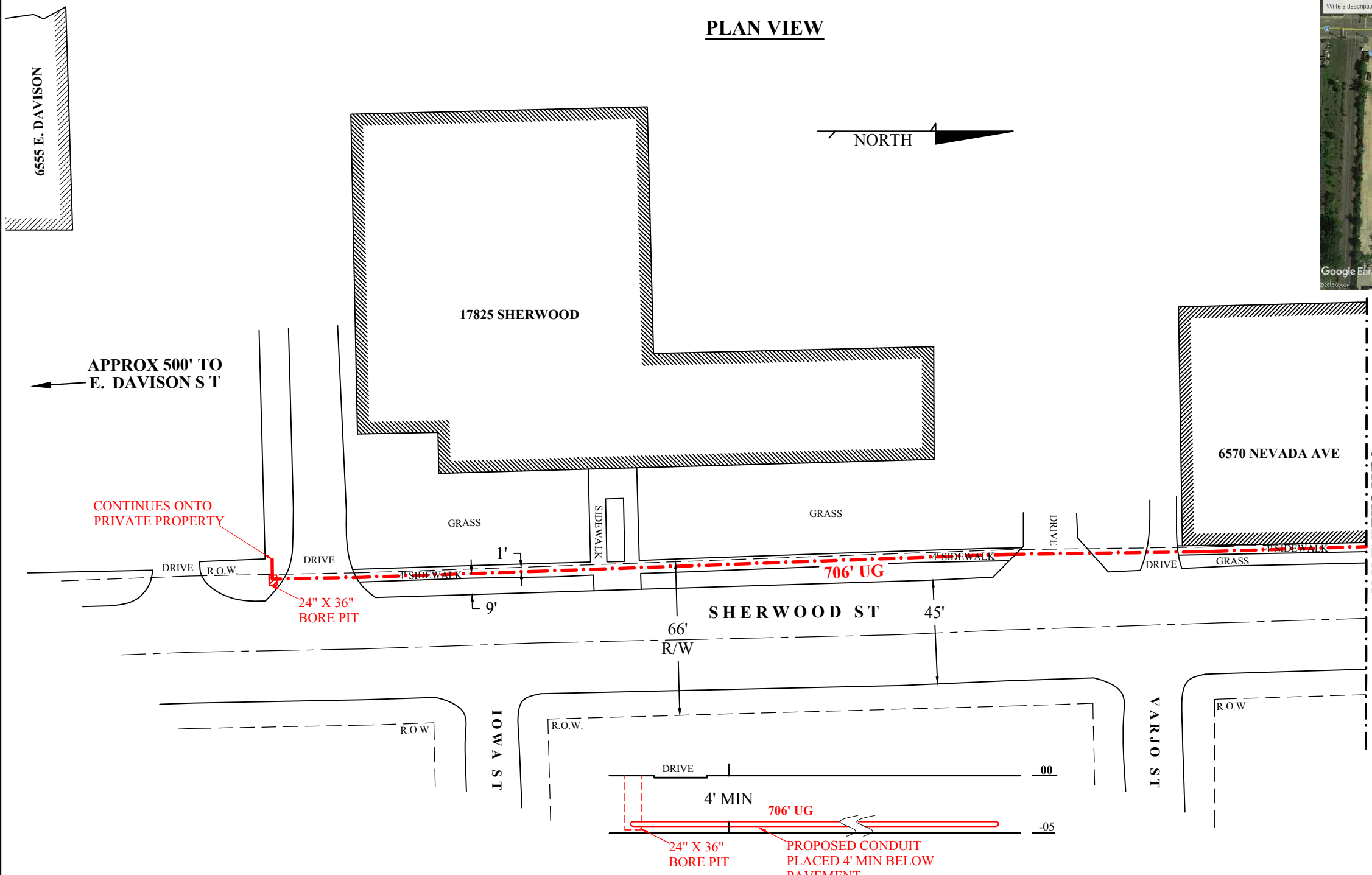

**SECTION VIEW LOOKING WEST
ALONG SHERWOOD ST.**

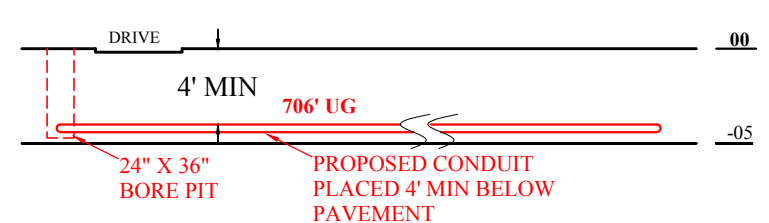

- CONSTRUCTION NOTES:**
- (1) THE CONTRACTOR / OWNER SHALL BE RESPONSIBLE FOR AVOIDING ANY CONFLICT BETWEEN PROPOSED AND EXISTING UTILITIES.
 - (2) THE CONTRACTOR SHALL MAINTAIN A MIN. DEPTH OF 7'-0" CLEARANCE UNDER ALL ROAD PAVEMENT WITHIN THE CITY OF DETROIT ROAD RIGHT OF WAY, AND 4'-0" MIN CLEARANCE ELSEWHERE.
 - (3) PROVIDE AND MAINTAIN ALL NECESSARY TRAFFIC CONTROLS DURING THE OPERATIONS, IN ACCORDANCE WITH THE MMUTCD, AND ANY SUPPLEMENTAL SPECIFICATIONS SET FORTH HEREIN.
 - (4) THE CONTRACTOR SHALL HAVE AN APPROVED PLAN, AND PERMIT ON-SITE AT ALL TIMES.
ALL WORK SHALL TAKE PLACE BETWEEN THE HOURS OF 8:00 AM TO 4:00 PM, OR AS APPROVED BY THE CITY OF DETROIT TRAFFIC DIVISION.
 - (5) THE CONTRACTOR SHALL NOTIFY THE CITY OF DETROIT ENGINEERING DIVISION (48) HOURS PRIOR TO START OF WORK. (313) 224-3935
 - (6) THE CONTRACTOR SHALL CONTACT THE INSPECTION AGENCY AS SHOWN ON THE PERMIT AT THE COMPLETION OF CONSTRUCTION FOR A FINAL INSPECTION.
 - (7) ALL UTILITIES, INCLUDING DRAINAGE FACILITIES, SHALL BE LOCATED PRIOR TO EXCAVATION IN THE CITY OF DETROIT ROAD RIGHT OF WAY
 - (8) NO PARKING OR STORAGE OF MATERIAL OR EQUIPMENT WILL BE ALLOWED WITHIN THE CITY OF DETROIT ROAD R.O.W..
 - (9) ANY DAMAGED SIDEWALK OR PAVEMENT SHALL BE REPLACED IN ACCORDANCE TO CITY OF DETROIT AND MDOT STANDARD DETAILS SET FORTH IN R-29-E AND R-28-F FOR SIDEWALKS AND RAMPS.
 - (10) THE CONTRACTOR SHALL RESTORE THE CITY OF DETROIT ROAD RIGHT-OF-WAY TO PRE - WORK (existing) CONDITIONS OR BETTER.

LEGEND		LEGEND	
	TEL-COMS		PUBLIC LIGHT
	PLD		MANHOLE
	SEWER		UTILITY POLE
	WATER		FIRE HYDRANT
	GAS		GATE VALVE & WELL SIGN
	PROP. FIBER		SIGN

EXISTING UG UTILITIES SHOWN ON THIS DRAWING ARE FOR INFORMATION ONLY. CONTRACTOR ASSUMES ALL RESPONSIBILITY FOR EXACT LOCATION OF UNDERGROUND UTILITIES CROSSING OR ADJACENT TO PROPOSED CATV CONSTRUCTION.

B & M ASHMAN
 8455 Ronda Dr.
 Canton Twp., Michigan 48187
 PH # 734-667-5731
 E-Mail: dbrooks@bmashman.com

DRAWING NO.: **BM-19-007**

7767 Ronda Dr Canton, MI 48130
 ph # 734-237-8317
www.security101-detroit.com

LOCATION: **6501 Nevada & 6555 E. Davison**

PROJECT:	UG Fiber Route
DATE:	Feb 5, 2019
SCALE:	V: 1" = 10' H: 1" = 50'
SHEET:	1 of 2
REV BY/DATE:	

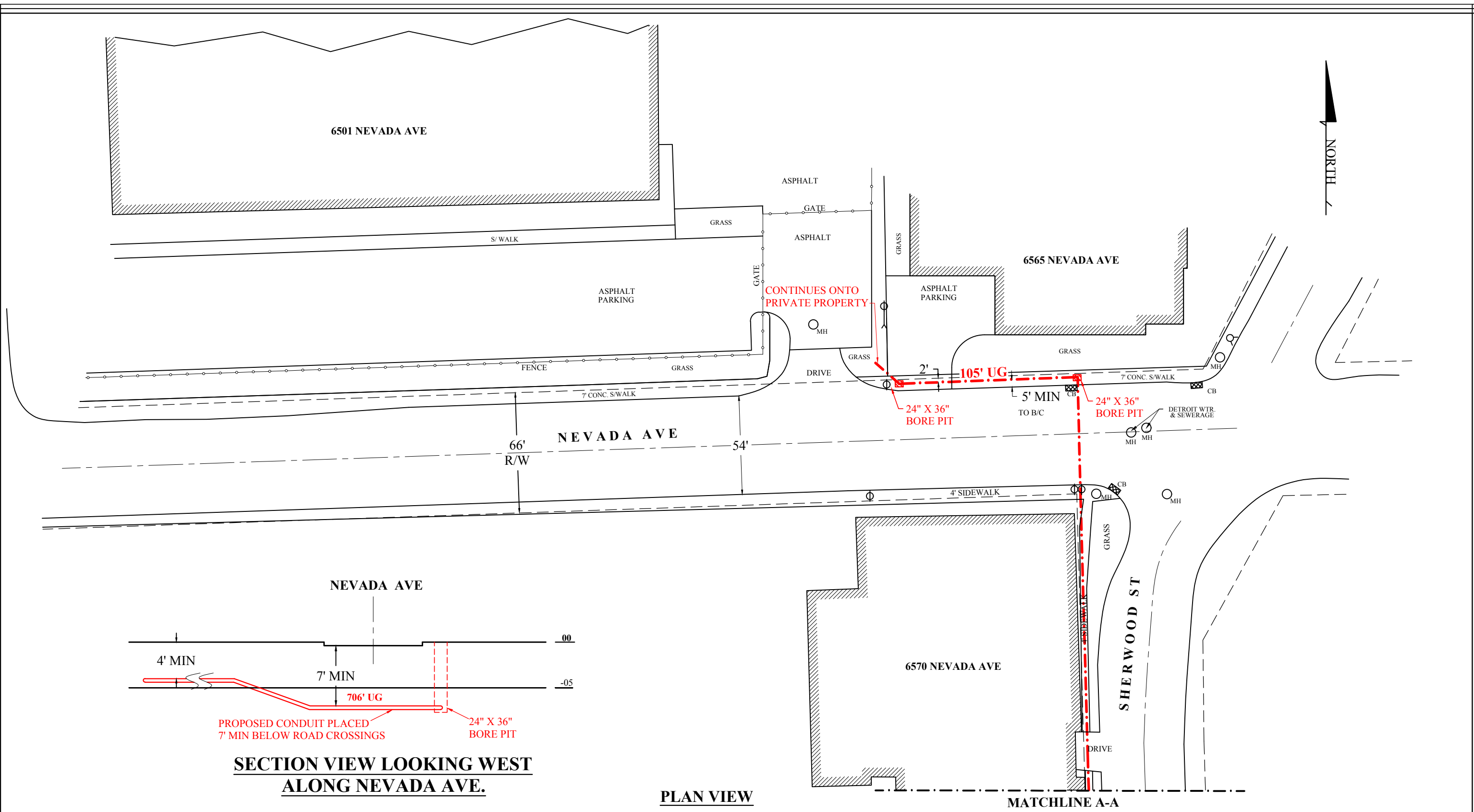

**SECTION VIEW LOOKING WEST
ALONG NEVADA AVE.**

PLAN VIEW

MATCHLINE A-A

LEGEND	
	TEL-COMS
	PLD
	SEWER
	WATER
	GAS
	DE
	PROP. FIBER

LEGEND	
	PUBLIC LIGHT
	MANHOLE
	UTILITY POLE
	FIRE HYDRANT
	GATE VALVE & WELL SIGN

EXISTING UG UTILITIES SHOWN ON THIS DRAWING ARE FOR INFORMATION ONLY. CONTRACTOR ASSUMES ALL RESPONSIBILITY FOR EXACT LOCATION OF UNDERGROUND UTILITIES CROSSING OR ADJACENT TO PROPOSED CATV CONSTRUCTION.

B & M ASHMAN
 8455 Ronda Dr.
 Canton Twp., Michigan 48187
 PH # 734-667-5731
 E-Mail: dbrooks@bmashman.com

DRAWING NO.: **BM-19-007**

infinity
 technology group
 7767 Ronda Dr Canton, MI 48130
 ph # 734-237-8317
 www.security101-detroit.com

LOCATION: **6501 Nevada & 6555 E. Davison**

PROJECT:	UG Fiber Route
DATE:	Feb 5, 2019
SCALE:	V: 1" = 10' H: 1" = 50'
SHEET:	2 of 2
REV BY/DATE:	