

**City of Detroit
City Engineering Division, Department of Public Works
Survey Bureau**

NOTICE OF PROPOSED CHANGE IN PROPERTY

Date: 03/18/2019

Petition: x701

- | | |
|---|---|
| <input type="checkbox"/> AT&T Telecommunication | <input type="checkbox"/> Berm Use |
| <input type="checkbox"/> Comcast Television (CATV) | <input type="checkbox"/> Conversion to Easement |
| <input type="checkbox"/> Detroit Edison (DTE) | <input type="checkbox"/> Dedication |
| <input type="checkbox"/> Fire Department | <input type="checkbox"/> Encroachment |
| <input type="checkbox"/> Great Lakes Water Authority | <input checked="" type="checkbox"/> Outright Vacation |
| <input type="checkbox"/> Land Bank Authority | <input type="checkbox"/> Temporary Closing |
| <input type="checkbox"/> Michcon (DTE) | |
| <input type="checkbox"/> Planning & Development Department | |
| <input checked="" type="checkbox"/> Public Lighting Authority | |
| <input type="checkbox"/> Public Lighting Department | |
| <input type="checkbox"/> Police Department | |
| <input type="checkbox"/> Solid Waste Division, DPW | |
| <input type="checkbox"/> Street Design Bureau, DPW | |
| <input type="checkbox"/> Street Maintenance Division, DPW | |
| <input type="checkbox"/> Traffic Engineering Division, DPW | |
| <input type="checkbox"/> Water and Sewerage Department | |
| <input type="checkbox"/> _____ | |

A petition drawing is attached. Property shown on the attached print is proposed to be changed as indicated. Kindly report (using the back of this sheet) the nature of your services, if any affected by the proposed change and the estimated costs of removing and rerouting such services (if necessary).

Please return one copy to City Engineering Division, DPW within two weeks of the submittal date. Retain one copy and print for you file.

Ron Brundidge, Director, Department of Public Works

By: Richard Doherty, CED DPW
City Engineer

TO: City Engineering Division, DPW
2 Woodward Ave., Suite 642
Detroit, Michigan 48226-3462
Survey Bureau: 313-224-3970

Petition: x701

The proposed change in property (referred to on the other side of this sheet) would affect our services as follows:

- Not Involved
- Involved; but asking you to hold action on this petition until further notice.
- Involved; but no objections to the property change.
- Involved; objection to the property change.
- Involved; but no objections to the property change...provided as easement of the full width of the public right-of-way (street, alley or other public place) is reserved.
- Involved; the nature of our services and the estimated costs of removing and/or rerouting such services are:

Public Lighting Authority
(Utility or City Department)

Mukesh Patel
By

Engineer
Title

3/18/19
Date

313-324-8291
Area code – Telephone number

PETITION NO. 701
 DALE STREET PROPERTIES
 1380 EAST JEFFERSON AVE.
 DETROIT, MICHIGAN 48207
 MARK S. KHOURY
 PHONE NO. (313) 259-3474



MIDLAND AVE. 50 FT.WD.

DALE AVE. 50 FT.WD.

RIVERVIEW AVE. 50 FT.WD.

38.5	246	131	18	131	281	38.5
34						34
"	244				283	"
"						"
"	242				285	"
"						"
"	240				287	"
"						"
"	238	HEIGHTS			289	"
"						"
"	236				291	"
"						"
"	234				293	"
"						"
"	232				295	"
"						"
"	230				297	"
34						34
38.5	228	131	18	131	299	38.5

KEELER AVE. 50 FT.WD.



- OUTRIGHT VACATION

(FOR OFFICE USE ONLY)

CARTO 121 E

B					
A					
DESCRIPTION		DRWN	CHKD	APPD	DATE
REVISIONS					
DRAWN BY	SA	CHECKED	KSM		
DATE	03-18-19	APPROVED			

REQUEST TO OUTRIGHT VACATE
 A PUBLIC ALLEY, 18 FT. WD.
 IN THE BLOCK BOUND BY
 DALE AVE., MIDLAND AVE.,
 RIVERVIEW AVE. AND KEELER AVE.

CITY OF DETROIT CITY ENGINEERING DIVISION SURVEY BUREAU	
JOB NO.	01-01
DRWG. NO.	X 701

DALE ST.

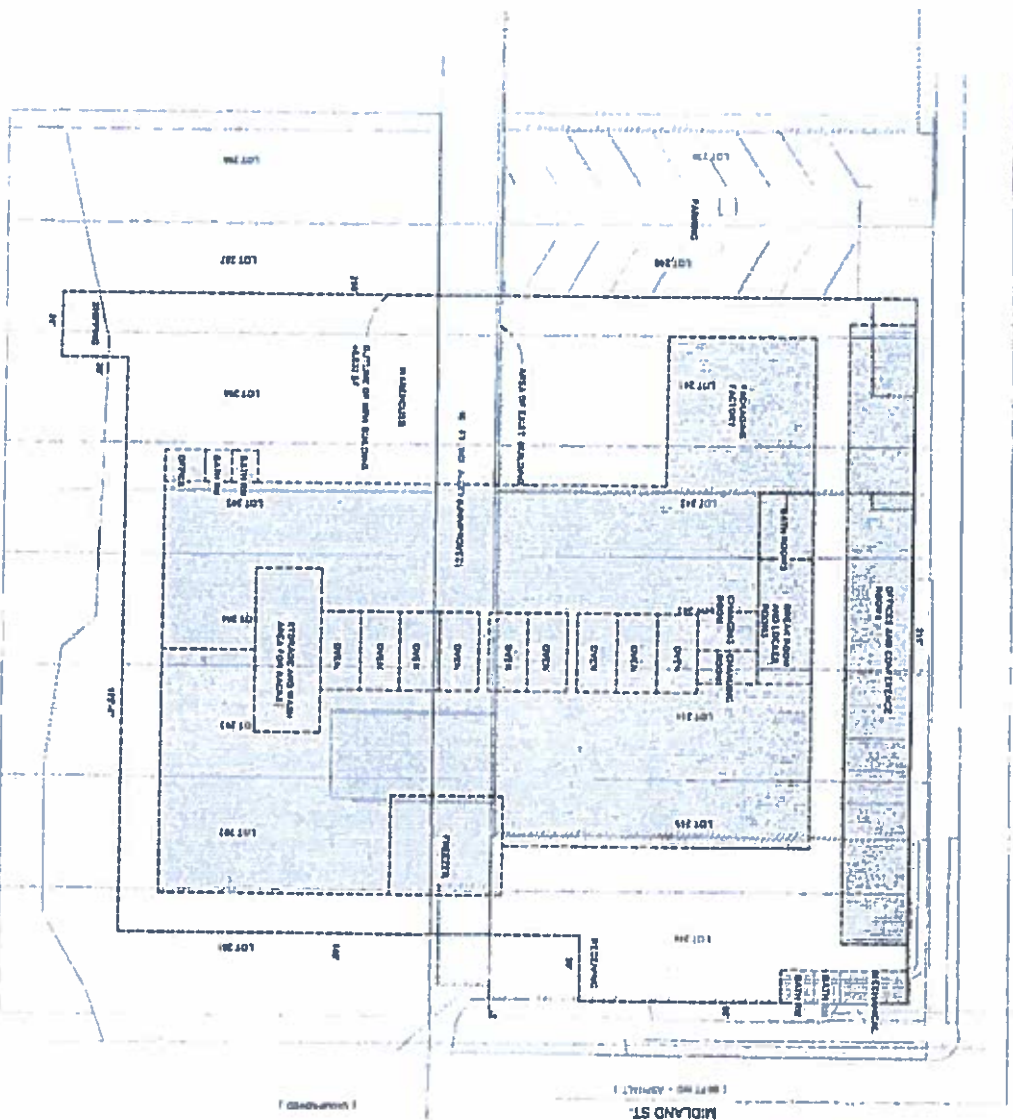

BLANCHE AVE
 15 FT. WIDE (MINIMUM)

MIDLAND ST.
 15 FT. WIDE (MINIMUM)

SITE PLAN SCHEMATIC



Scale: 1" = 20' (Horizontal)
 Scale: 1" = 10' (Vertical)

FRYMAN'S
ARCHITECTURE
 1000 N. 10TH ST.
 SUITE 100
 DENVER, CO 80202
 (303) 733-1111
 www.frymans.com

Prepared by:
 ARCHITECTURE
 PLANNING
 ENGINEERING
 ENVIRONMENTAL
 DESIGN

Project No.:
 2018-20
 Date:
 08/15/20

AS 120