

TO: City Engineering Division, DPW
2 Woodward Ave., Suite 642
Detroit, MI 48226-3462
Survey Bureau: 313-224-3970

Petition No. 618

The proposed change in property (referred to above) would affect our services as follows:

- Not Involved.
- Involved; but asking you to hold action on this petition until further notice.
- Involved; the nature of our services, and the estimated costs of removing and/or rerouting such services are:
- Involved; have no objection to the request for a series of encroachments of various widths within the Cass. Ave., W. Lafayette Blvd. and Washington Blvd. as shown on drawing no. x618 dated 5/13/2019 provided that the sidewalk is ADA compliant and the proposed encroachments are flushed with the ground.

Traffic Engineering Division - DPW
(Utility or City Department)

Ashok Patel
By

Sunny Jacob

City Traffic Engineer
Title
July 15, 2019
Date

313 224-1610
Area code-Telephone number

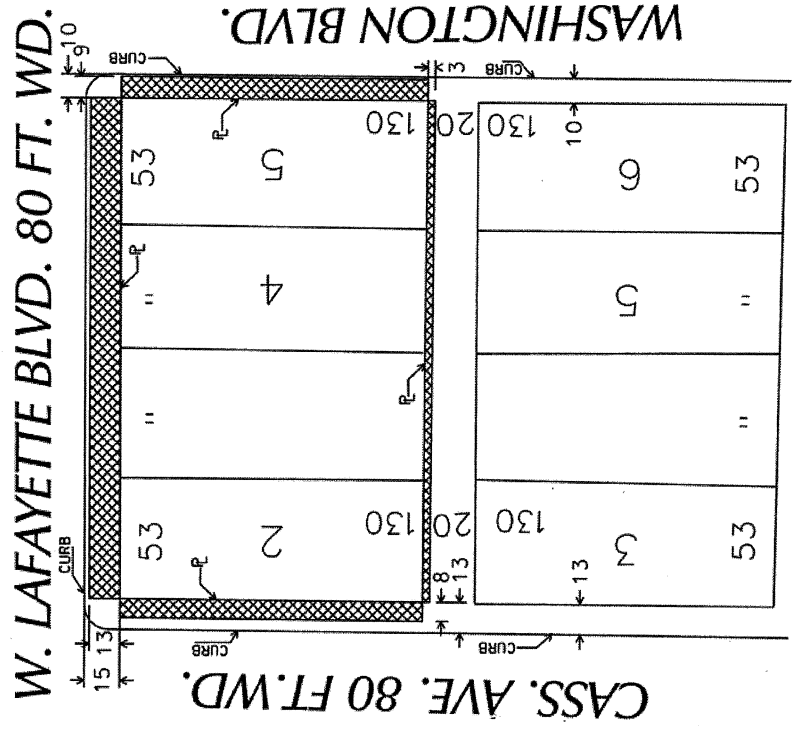
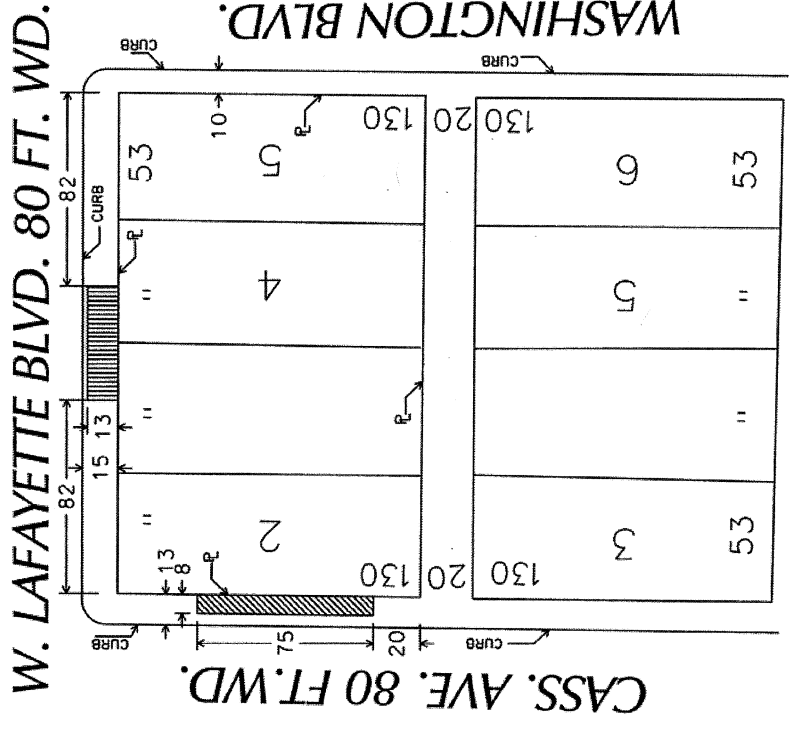

AA/aa

PETITION NO. 618
 GIFFELS WEBSTAR
 28 W. ADAMS, SUITE 1200
 DETROIT, MICHIGAN 48226
 MICHAEL DARGA
 PHONE NO. (313) 962 - 4442



FORT ST. 100FT. WD.

FORT ST. 100FT. WD.

-  - REQUEST ENCROACHMENT (ALONG THE WEST, EAST, NORTH AND SOUTH WALLS OF THE BUILDING FOR THE EXISTING VAULT AREAWAY)
-  - REQUEST ENCROACHMENT (THE STRUCTURAL VENT GRATING FOR EXISTING VAULT AREAWAY)
-  - REQUEST ENCROACHMENT (FOR A SECTION OF STAMPED CONCRETE SIDEWALK AND INTEGRATED SNOW-MELT SYSTEM)

(FOR OFFICE USE ONLY)

CARTO 28 E

B					
A	DESCRIPTION	DATE	BY	CHECKED	APPROVED
			SA	KSM	
		05-13-19			

REQUEST FOR A SERIES OF ENCROACHMENTS
 VARIOUS WIDTHS WITHIN THE CASS. AVE.,
 W. LAFAYETTE BLVD. AND WASHINGTON BLVD.

CITY OF DETROIT CITY ENGINEERING DEPARTMENT	
SURVEY BUREAU	
JOB NO.	01-01
DRWG. NO.	X 618