

①

City of Detroit
City Engineering Division, Department of Public Works
Survey Bureau

NOTICE OF PROPOSED CHANGE IN PROPERTY

Date: 05/13/2019

Petition: x618

- | | |
|--|--|
| <input type="checkbox"/> AT&T Telecommunication | <input type="checkbox"/> Berm Use |
| <input type="checkbox"/> Comcast Television (CATV) | <input type="checkbox"/> Conversion to Easement |
| <input type="checkbox"/> Detroit Edison (DTE) | <input type="checkbox"/> Dedication |
| <input type="checkbox"/> Fire Department | <input checked="" type="checkbox"/> Encroachment |
| <input type="checkbox"/> Great Lakes Water Authority | <input type="checkbox"/> Outright Vacation |
| <input type="checkbox"/> Land Bank Authority | <input type="checkbox"/> Temporary Closing |
| <input type="checkbox"/> Michcon (DTE) | |
| <input type="checkbox"/> Planning & Development Department | |
| <input type="checkbox"/> Public Lighting Authority | |
| <input type="checkbox"/> Public Lighting Department | |
| <input type="checkbox"/> Police Department | |
| <input type="checkbox"/> Solid Waste Division, DPW | |
| <input type="checkbox"/> Street Design Bureau, DPW | |
| <input checked="" type="checkbox"/> Street Maintenance Division, DPW | |
| <input type="checkbox"/> Traffic Engineering Division, DPW | |
| <input type="checkbox"/> Water and Sewerage Department | |
| <input type="checkbox"/> _____ | |

A petition drawing is attached. Property shown on the attached print is proposed to be changed as indicated. Kindly report (using the back of this sheet) the nature of your services, if any affected by the proposed change and the estimated costs of removing and rerouting such services (if necessary).

Please return one copy to City Engineering Division, DPW within two weeks of the submittal date. Retain one copy and print for you file.

Ron Brundidge, Director, Department of Public Works

By: Richard Doherty, CED DPW
City Engineer

TO: City Engineering Division, DPW
2 Woodward Ave., Suite 642
Detroit, Michigan 48226-3462
Survey Bureau: 313-224-3970

Petition: x618

The proposed change in property (referred to on the other side of this sheet) would affect our services as follows:

- Not Involved
- Involved; but asking you to hold action on this petition until further notice.
- Involved; but no objections to the property change.
- Involved; objection to the property change.
- Involved; but no objections to the property change...provided as easement of the full width of the public right-of-way (street, alley or other public place) is reserved.
- Involved; the nature of our services and the estimated costs of removing and/or rerouting such services are:

DPW / SMD

(Utility or City Department)

Mr. Leslie R. Walken

By

Supervisor

Title

May 17th 2019

Date

313 224.0018

Area code - Telephone number

00
1226

4442



YETTE BLVD. 80 FT. WD.

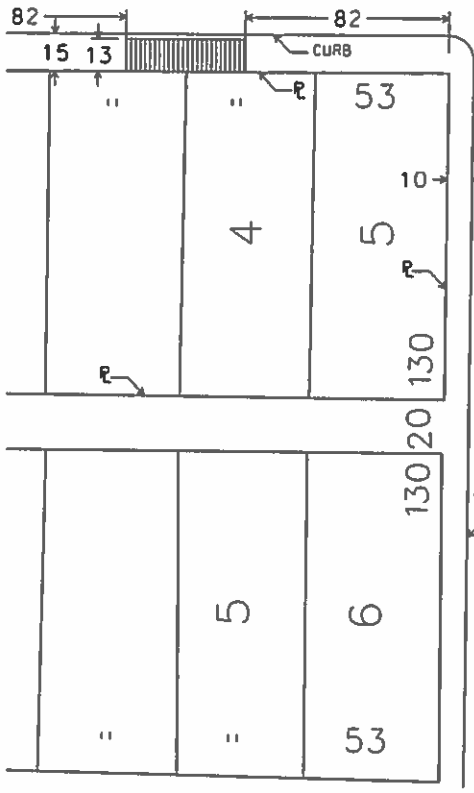

WASHINGTON BLVD.

W. LAFAYETTE BLVD. 80 FT. WD.

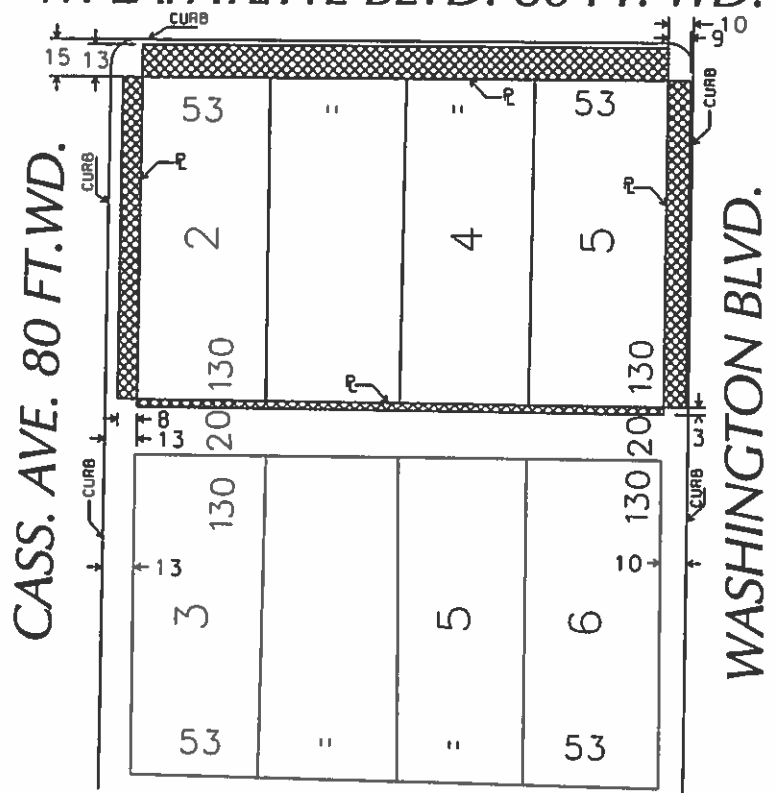

WASHINGTON BLVD.

T ST. 100FT. WD.

FORT ST. 100FT. WD.

(FOR THE EXISTING VAULT AREAWAY)

(EXISTING VAULT AREAWAY)

(SIDEWALK)

(FOR OFFICE USE ONLY)

CARTO 28 E

REQUEST FOR A SERIES OF ENCROACHMENTS
VARIOUS WIDTHS WITHIN THE CASS. AVE.,
W. LAFAYETTE BLVD. AND WASHINGTON BLVD.

CITY OF DETROIT CITY ENGINEERING DEPARTMENT SURVEY BUREAU	
JOB NO.	01-01
DRWG. NO.	X 618

ENCROACHMENT
PLAN VIEW
BELOW GROUND

PROJECT NO. 15-0000

DATE 02/15/16

SCALE 1/8" = 1'-0"

PROJECT: DETROIT FREE PRESS BUILDING

LOCATION: 1000 W. WABASH AVE., DETROIT, MI 48226

CLIENT: DETROIT FREE PRESS BUILDING

DESIGNER: KRAMER DESIGN GROUP

DATE: 02/15/16

PROJECT NO. 15-0000

DATE 02/15/16

SCALE 1/8" = 1'-0"

PROJECT: DETROIT FREE PRESS BUILDING

LOCATION: 1000 W. WABASH AVE., DETROIT, MI 48226

CLIENT: DETROIT FREE PRESS BUILDING

DESIGNER: KRAMER DESIGN GROUP

DATE: 02/15/16

PROJECT NO. 15-0000

DATE 02/15/16

SCALE 1/8" = 1'-0"

PROJECT: DETROIT FREE PRESS BUILDING

LOCATION: 1000 W. WABASH AVE., DETROIT, MI 48226

CLIENT: DETROIT FREE PRESS BUILDING

DESIGNER: KRAMER DESIGN GROUP

DATE: 02/15/16

PROJECT NO. 15-0000

DATE 02/15/16

SCALE 1/8" = 1'-0"

PROJECT: DETROIT FREE PRESS BUILDING

LOCATION: 1000 W. WABASH AVE., DETROIT, MI 48226

CLIENT: DETROIT FREE PRESS BUILDING

DESIGNER: KRAMER DESIGN GROUP

DATE: 02/15/16

PROJECT NO. 15-0000

DATE 02/15/16

SCALE 1/8" = 1'-0"

PROJECT: DETROIT FREE PRESS BUILDING

LOCATION: 1000 W. WABASH AVE., DETROIT, MI 48226

CLIENT: DETROIT FREE PRESS BUILDING

DESIGNER: KRAMER DESIGN GROUP

DATE: 02/15/16

PROJECT NO. 15-0000

DATE 02/15/16

SCALE 1/8" = 1'-0"

PROJECT: DETROIT FREE PRESS BUILDING

LOCATION: 1000 W. WABASH AVE., DETROIT, MI 48226

CLIENT: DETROIT FREE PRESS BUILDING

DESIGNER: KRAMER DESIGN GROUP

DATE: 02/15/16

PROJECT NO. 15-0000

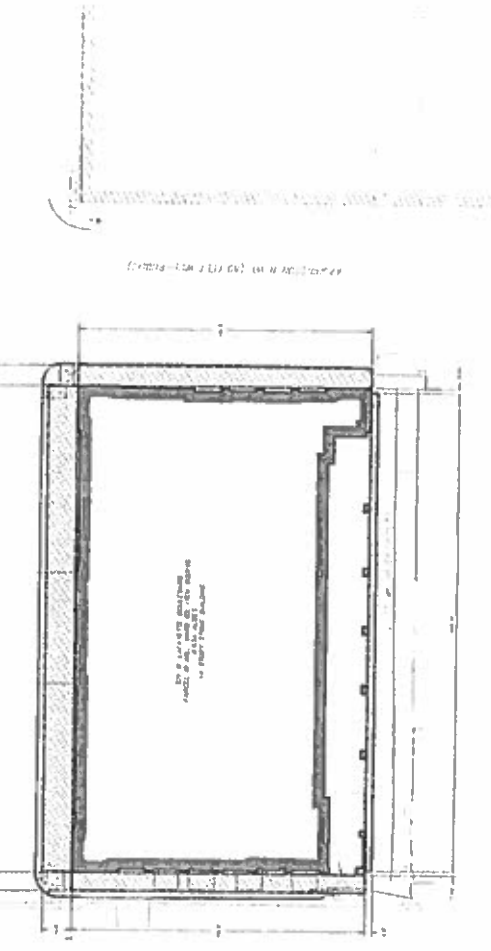

ENCROACHMENT PLAN VIEW (BELOW GROUND)

ENCROACHMENT PLAN VIEW (BELOW GROUND)

ENCROACHMENT PLAN VIEW (BELOW GROUND)

ENCROACHMENT PLAN VIEW (BELOW GROUND)

ENCROACHMENT PLAN VIEW (BELOW GROUND)

ENCROACHMENT PLAN VIEW (BELOW GROUND)

ENCROACHMENT PLAN VIEW (BELOW GROUND)

ENCROACHMENT PLAN VIEW (BELOW GROUND)

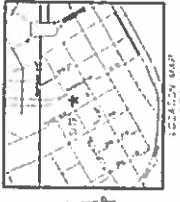

LOCATION MAP

giffels
webster
1000 W. WABASH AVE.
DETROIT, MI 48226
313.963.4400
www.giffelswebster.com

Pyramid
Development LLC
1000 W. WABASH AVE.
DETROIT, MI 48226
313.963.4400
www.pyramiddevelopment.com

Detroit Free Press Building
Core and Shell
1000 W. WABASH AVE.
DETROIT, MI 48226
313.963.4400
www.detroitfreepress.com

Kramer Design Group
1000 W. WABASH AVE.
DETROIT, MI 48226
313.963.4400
www.kramerdsg.com

LEGEND

ENCROACHMENT PLAN VIEW (BELOW GROUND)
AS SHOWN ON THIS PLAN SHALL BE CONSIDERED
AS PART OF THE ENCROACHMENT PLAN.

