

PETITION NO. 618
 GIFFELS WEBSTAR
 28 W. ADAMS, SUITE 1200
 DETROIT, MICHIGAN 48226
 MICHAEL DARGA
 PHONE NO. (313) 962 - 4442

GLWA GPET 19-034 x618

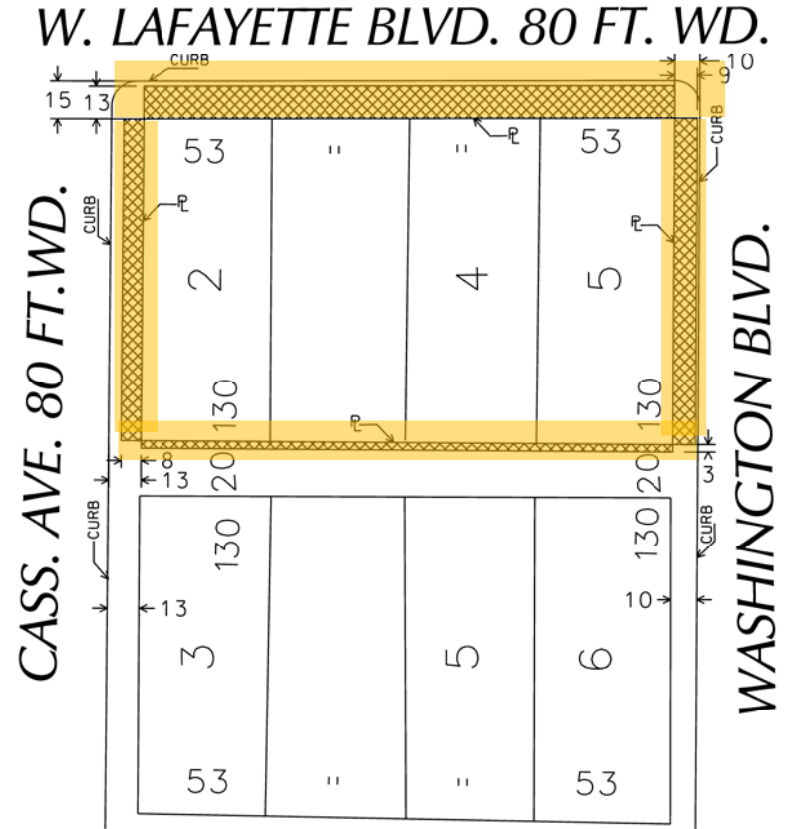
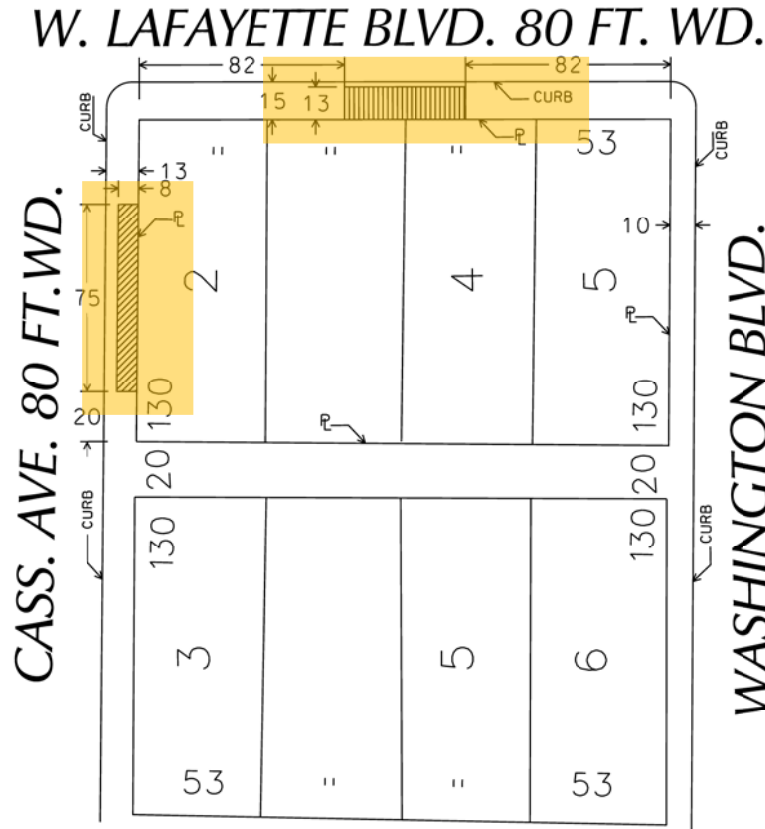

FORT ST. 100FT. WD.

FORT ST. 100FT. WD.

- REQUEST ENCROACHMENT (ALONG THE WEST, EAST, NORTH AND SOUTH WALLS OF THE BUILDING FOR THE EXISTING VAULT AREAWAY)
- REQUEST ENCROACHMENT (THE STRUCTURAL VENT GRATING FOR EXISTING VAULT AREAWAY)
- REQUEST ENCROACHMENT (FOR A SECTION OF STAMPED CONCRETE SIDEWALK AND INTEGRATED SNOW-MELT SYSTEM)

(FOR OFFICE USE ONLY)

CARTO 28 E

B					
A					
DESCRIPTION					
REVISIONS					
DRWN	CHKD	APPD	DATE		
SA	KSM				
DATE	APPROVED				
05-13-19					

REQUEST FOR A SERIES OF ENCROACHMENTS
 VARIOUS WIDTHS WITHIN THE CASS. AVE.,
 W. LAFAYETTE BLVD. AND WASHINGTON BLVD.

CITY OF DETROIT CITY ENGINEERING DEPARTMENT SURVEY BUREAU	
JOB NO.	01-01
DRWG. NO.	X 618

City of Detroit
**City Engineering Division, Department of Public Works
Survey Bureau**

NOTICE OF PROPOSED CHANGE IN PROPERTY

Date: 05/13/2019

Petition: x618

- | | |
|---|--|
| <input type="checkbox"/> AT&T Telecommunication | <input type="checkbox"/> Berm Use |
| <input type="checkbox"/> Comcast Television (CATV) | <input type="checkbox"/> Conversion to Easement |
| <input type="checkbox"/> Detroit Edison (DTE) | <input type="checkbox"/> Dedication |
| <input type="checkbox"/> Fire Department | <input checked="" type="checkbox"/> Encroachment |
| <input checked="" type="checkbox"/> Great Lakes Water Authority | <input type="checkbox"/> Outright Vacation |
| <input type="checkbox"/> Land Bank Authority | <input type="checkbox"/> Temporary Closing |
| <input type="checkbox"/> Michcon (DTE) | |
| <input type="checkbox"/> Planning & Development Department | |
| <input type="checkbox"/> Public Lighting Authority | |
| <input type="checkbox"/> Public Lighting Department | |
| <input type="checkbox"/> Police Department | |
| <input type="checkbox"/> Solid Waste Division, DPW | |
| <input type="checkbox"/> Street Design Bureau, DPW | |
| <input type="checkbox"/> Street Maintenance Division, DPW | |
| <input type="checkbox"/> Traffic Engineering Division, DPW | |
| <input type="checkbox"/> Water and Sewerage Department | |
| <input type="checkbox"/> _____ | |

A petition drawing is attached. Property shown on the attached print is proposed to be changed as indicated. Kindly report (using the back of this sheet) the nature of your services, if any affected by the proposed change and the estimated costs of removing and rerouting such services (if necessary).

Please return one copy to City Engineering Division, DPW within two weeks of the submittal date. Retain one copy and print for you file.

Ron Brundidge, Director, Department of Public Works

By: Richard Doherty, CED DPW
City Engineer

**TO: City Engineering Division, DPW
2 Woodward Ave., Suite 642
Detroit, Michigan 48226-3462
Survey Bureau: 313-224-3970**

Petition: x618

The proposed change in property (referred to on the other side of this sheet) would affect our services as follows:

- Not Involved

- Involved; but asking you to hold action on this petition until further notice.

- Involved; but no objections to the property change.

- Involved; objection to the property change.

- Involved; but no objections to the property change...provided as easement of the full width of the public right-of-way (street, alley or other public place) is reserved.

- Involved; the nature of our services and the estimated costs of removing and/or rerouting such services are:

GLWA - URAP
(Utility or City Department)

Anupam Kumar
By

Engineer
Title

May 17, 2019
Date

313 267 3698
Area code – Telephone number

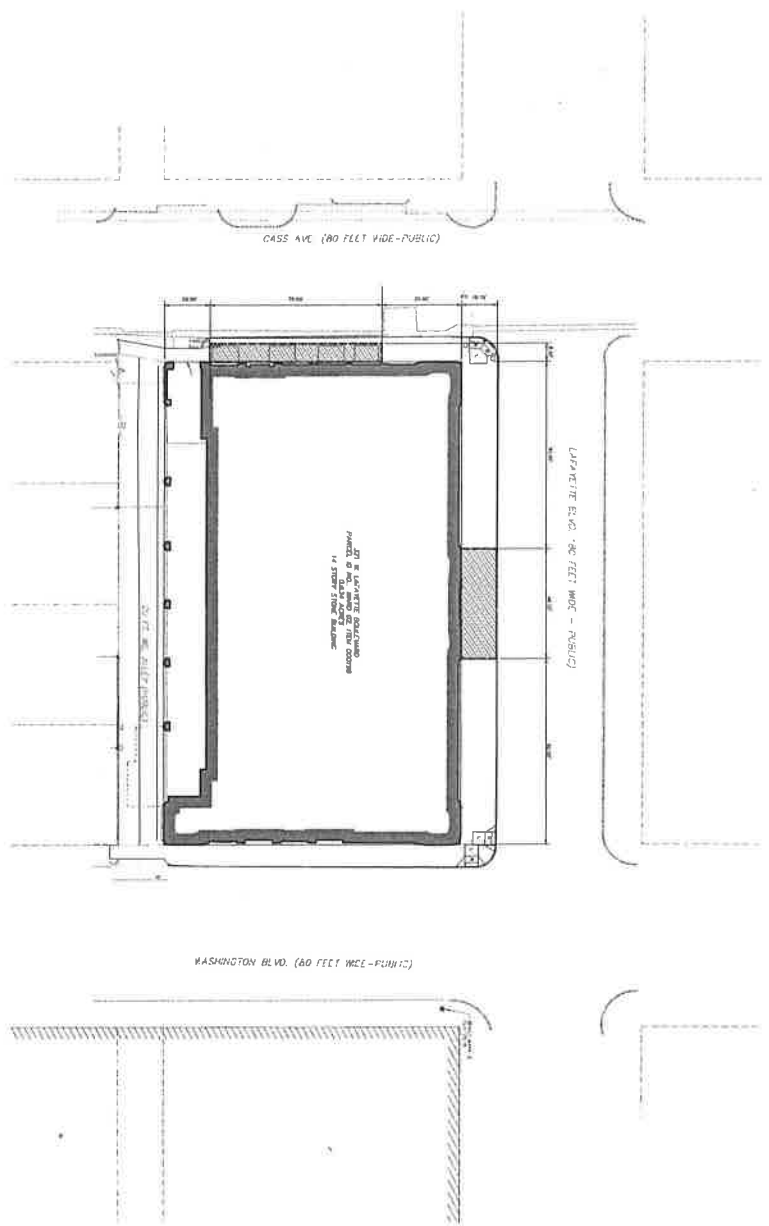

LEGEND
 [Shaded Box] EXISTING WALL / ADJACENT LOT / ST. STREET



Title	

**Detroit Free Press Building
Core and Shell**
 341 WEST LAFAYETTE STREET
 DETROIT, MI 48226

**PYRAMID
DEVELOPMENT LLC**
 1052 WOODWARD AVE
 DETROIT, MI

**giffels
webster**
 2836 Adams Square 1200
 Detroit, MI 48226
 p (313) 963-4442
 f (313) 963-5068
 www.giffelswebster.com

KraemerDesignGroup
 4800 Woodward Street Detroit MI 48226-1411 (MI) P: 313.963.2800
 www.kraemerdesigngroup.com

