

PETITION NO. 618  
 GIFFELS WEBSTAR  
 28 W. ADAMS, SUITE 1200  
 DETROIT, MICHIGAN 48226  
 MICHAEL DARGA  
 PHONE NO. (313) 962 - 4442

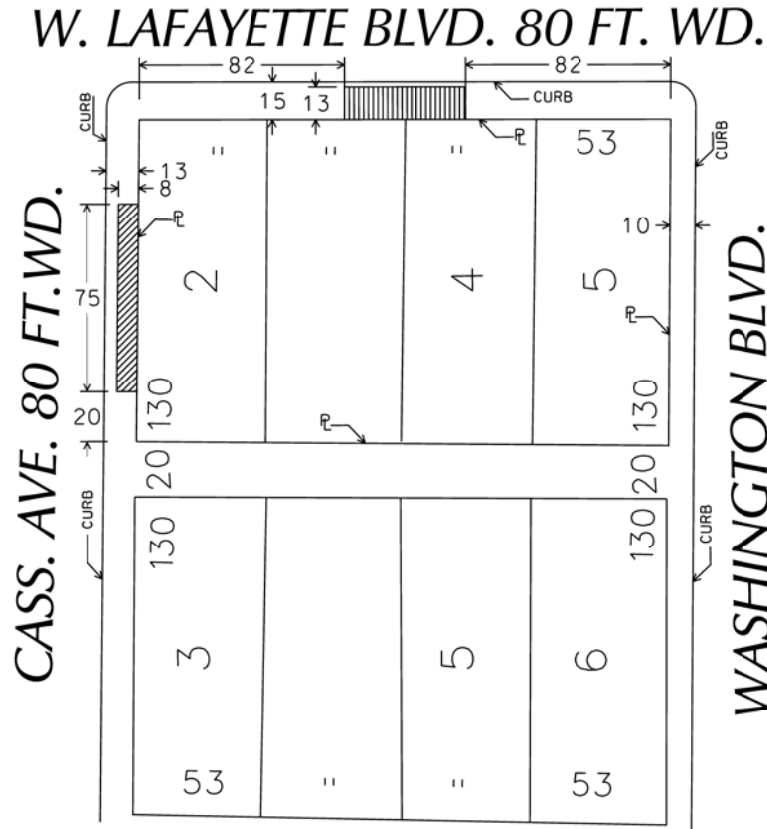

**FORT ST. 100FT. WD.**

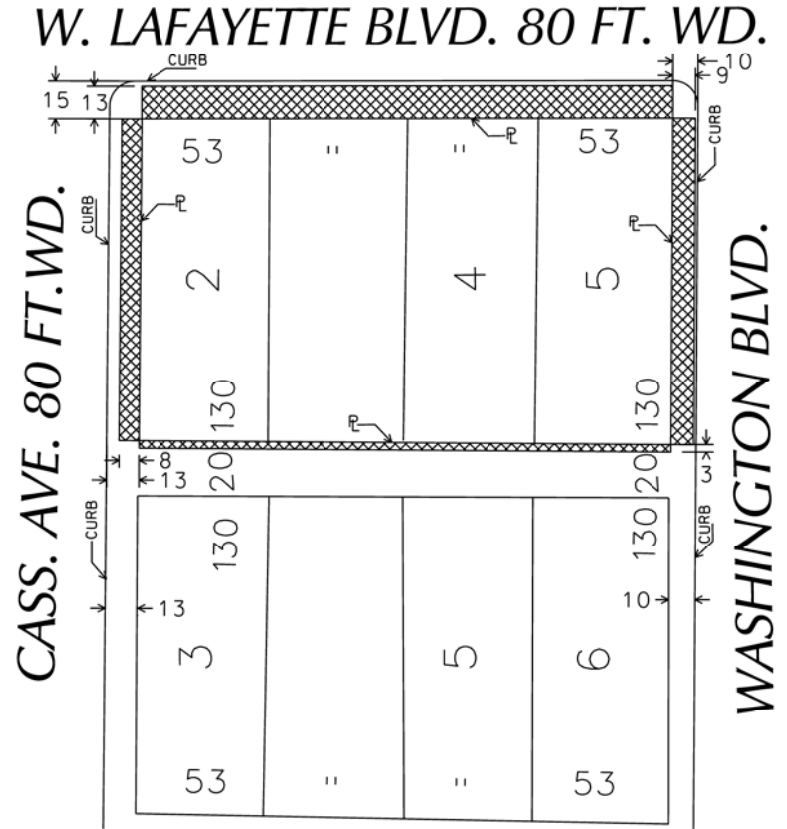

**FORT ST. 100FT. WD.**

- REQUEST ENCROACHMENT (ALONG THE WEST, EAST, NORTH AND SOUTH WALLS OF THE BUILDING FOR THE EXISTING VAULT AREAWAY)
- REQUEST ENCROACHMENT (THE STRUCTURAL VENT GRATING FOR EXISTING VAULT AREAWAY)
- REQUEST ENCROACHMENT (FOR A SECTION OF STAMPED CONCRETE SIDEWALK AND INTEGRATED SNOW-MELT SYSTEM)

(FOR OFFICE USE ONLY)

CARTO 28 E

B					
A					
DESCRIPTION					
REVISIONS					
DRWN BY	SA	CHECKED	KSM	APPD	DATE
DATE	05-13-19	APPROVED			

**REQUEST FOR A SERIES OF ENCROACHMENTS  
 VARIOUS WIDTHS WITHIN THE CASS. AVE.,  
 W. LAFAYETTE BLVD. AND WASHINGTON BLVD.**

CITY OF DETROIT CITY ENGINEERING DEPARTMENT SURVEY BUREAU	
JOB NO.	01-01
DRWG. NO.	X 618