

**City of Detroit**  
**City Engineering Division, Department of Public Works**  
**Maps and Records Bureau**

**NOTICE OF PROPOSED CHANGE IN PROPERTY**

**Date:** 2/5/2020

**Petition:** x1162

- |   |  |
|---|--|
| <input type="checkbox"/> AT&T Telecommunication                       | <input type="checkbox"/> Berm Use                          |
| <input type="checkbox"/> Comcast Television (CATV)                    | <input checked="" type="checkbox"/> Conversion to Easement |
| <input type="checkbox"/> Detroit Edison (DTE)                         | <input type="checkbox"/> Dedication                        |
| <input type="checkbox"/> Fire Department                              | <input type="checkbox"/> Encroachment                      |
| <input type="checkbox"/> Great Lakes Water Authority                  | <input type="checkbox"/> Outright Vacation                 |
| <input type="checkbox"/> Land Bank Authority                          | <input type="checkbox"/> Temporary Closing                 |
| <input type="checkbox"/> Michcon (DTE)                                |  |
| <input checked="" type="checkbox"/> Planning & Development Department |  |
| <input type="checkbox"/> Public Lighting Authority                    |  |
| <input type="checkbox"/> Public Lighting Department                   |  |
| <input type="checkbox"/> Police Department                            |  |
| <input type="checkbox"/> Solid Waste Division, DPW                    |  |
| <input type="checkbox"/> Street Design Bureau, DPW                    |  |
| <input type="checkbox"/> Street Maintenance Division, DPW             |  |
| <input type="checkbox"/> Traffic Engineering Division, DPW            |  |
| <input type="checkbox"/> Water and Sewerage Department                |  |
| <input type="checkbox"/> Detroit Thermal                              |  |
| <input type="checkbox"/> International Transmission Company (ITC)     |  |

A petition drawing is attached. Property shown on the attached print is proposed to be changed as indicated. Kindly report (using the back of this sheet) the nature of your services, if any affected by the proposed change and the estimated costs of removing and rerouting such services (if necessary). If a response is not received after a second notice of proposed change has been issued DPW will make the determination to move forward with the petition.

Please return one copy to City Engineering Division, DPW within two weeks of the submittal date. Retain one copy and print for you file.

Ron Brundidge, Director, Department of Public Works

By: Richard Doherty, CED DPW  
City Engineer

**TO: City Engineering Division, DPW  
2 Woodward Ave., Suite 642  
Detroit, Michigan 48226-3462  
Survey Bureau: 313-224-3970**

**Petition:** x1162

The proposed change in property (referred to on the other side of this sheet) would affect our services as follows:

- Not Involved
- Involved; but no objections to the property change.
- Involved; objection to the property change.
- Involved; the nature of our services and the estimated costs of removing and/or rerouting such services are:

**Objections, Please leave a brief explanation for any objection or the nature of an estimated cost:**

City of Detroit-Planning & Development Department

\_\_\_\_\_  
(Utility or City Department)

*Greg Moots*  
\_\_\_\_\_  
By

Greg Moots-Lead Planner-Office of Zoning Innovation

\_\_\_\_\_  
Title

*Feb 10, 20*  
\_\_\_\_\_  
Date

313-224-1358

\_\_\_\_\_  
Area code – Telephone number

PETITION NO. 1162  
 VAUGHAN STREET CLUB  
 15770 VAUGHAN STREET  
 DETROIT, MICHIGAN 48223  
 KEITH WILLIAMS  
 PHONE NO. (313) 535-2175

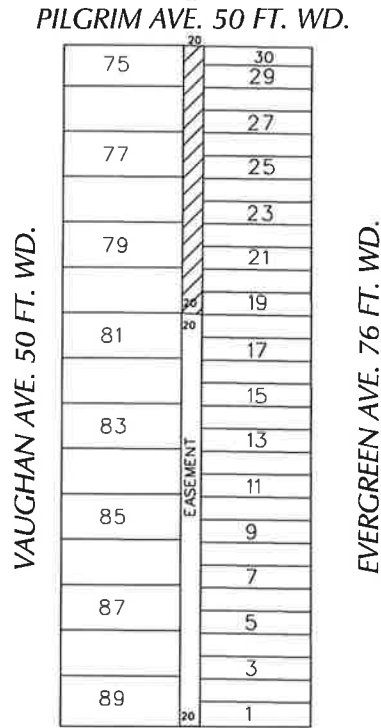
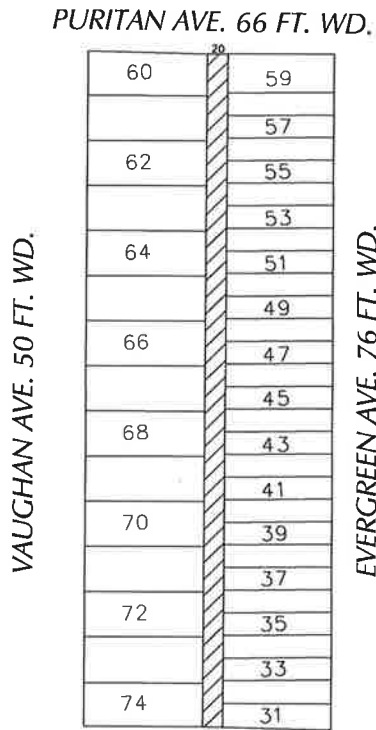

- CONVERSION TO EASEMENT

MIDLAND AVE. 50 FT. WD.

(FOR OFFICE USE ONLY)

CARTO 113 E

B					
A					
DESCRIPTION	DRWN	CHKD	APPD	DATE	
REVISIONS					
DRAWN BY	SA	CHECKED	KSM		
DATE	01-06-20	APPROVED			

CONVERSION TO EASEMENT  
 #THE NORTH/SOUTH PUBLIC ALLEY 20 FT.,  
 IN THE BLOCK BOUND BY VAUGHAN AVE.,  
 PURITAN AVE., EVERGREEN AVE. AND PILGRIM AVE..  
 &  
 #PART OF THE NORTH/SOUTH PUBLIC ALLEY 20 FT.,  
 IN THE BLOCK BOUND BY VAUGHAN AVE.,  
 PILGRIM AVE., EVERGREEN AVE. AND MIDLAND AVE..

CITY OF DETROIT CITY ENGINEERING DIVISION SURVEY BUREAU	
JOB NO.	01-01
DRWG. NO.	X 1162