

MO3C - MIDETM011

CD 1/22/20

Brittanny Adolph

From: Robert Seaney
Sent: Tuesday, January 14, 2020 5:21 PM
To: Permits Comcast
Subject: FW: x1156
Attachments: 2019 Petition x1156 Notice_of_Proposed_Change_in_Property.pdf; 2019 Petition x1156 Sketch.pdf

1. maps
Un-print

From: Maps and Records Bureau [mailto:mapsandrecordsbureau@detroitmi.gov]
Sent: Tuesday, January 14, 2020 5:17 PM
To: (ah1865@att.com) <ah1865@att.com>; Carolyn Harper <carhar@detroitmi.gov>; Detroit Thermal <djablonski@detroitthermal.com>; Keith Hewlett <hewlettk@detroitmi.gov>; DTE <SE_ENGINEERING@dteenergy.com>; Eddie Reyes - GAS (det_mappingteam@dteenergy.com) <det_mappingteam@dteenergy.com>; G.L.W.A. <dale.echols@glwater.org>; Gilbert Lee <Gilbert.Lee@detroitmi.gov>; Helen-Marie Sharpley <hsharpley@detroitmi.gov>; ITC <edavis@itctransco.com>; apascaris@itctransco.com; gdenstaedt@itctransco.com; Leslie Walker <walkerl@detroitmi.gov>; Pamela Lemme <lemmep@detroitmi.gov>; PATROL OPERATIONS BUREAU <PATROLOPSBUREAU@detroitmi.gov>; PLA <mpatel@pladetroit.org>; Andrew Crawford <andrewc@detroitmi.gov>; Robert Seaney <RSeaney@teamsigma.com>; Sunny Jacob <sunjac@detroitmi.gov>
Subject: x1156

Please respond.

CONFIDENTIALITYNOTICE: This e-mail, and any attachments, is intended only for the use of the individual or entity to which it is addressed and may contain information that is privileged, confidential or exempt from disclosure under applicable law. If the reader of this e-mail is not the intended recipient, you are hereby notified that any retention, dissemination or copying of this e-mail is strictly prohibited. If you have received this e-mail in error, please immediately notify the sender by replying to this e-mail and deleting the original e-mail and attachments from your system. Thank you.

CITY OF DETROIT

BRUSH ST
DETROIT/WAYNE.

EMAIL
 to
 RAIPH
 TRUAX
 CC SCOTT

PETITION NO. 1156
 BRUSH WILKINS 2016 LLC.
 C/O AMERICAN COMMUNITY DEVELOPERS
 20250 HARPER AVE.
 DETROIT, MICHIGAN 48225
 MICHAEL D. ESSIAN
 PHONE NO. 313-881-8150



BRUSH ST. 60 FT. WD.

WILKINS ST. 50 FT. WD.

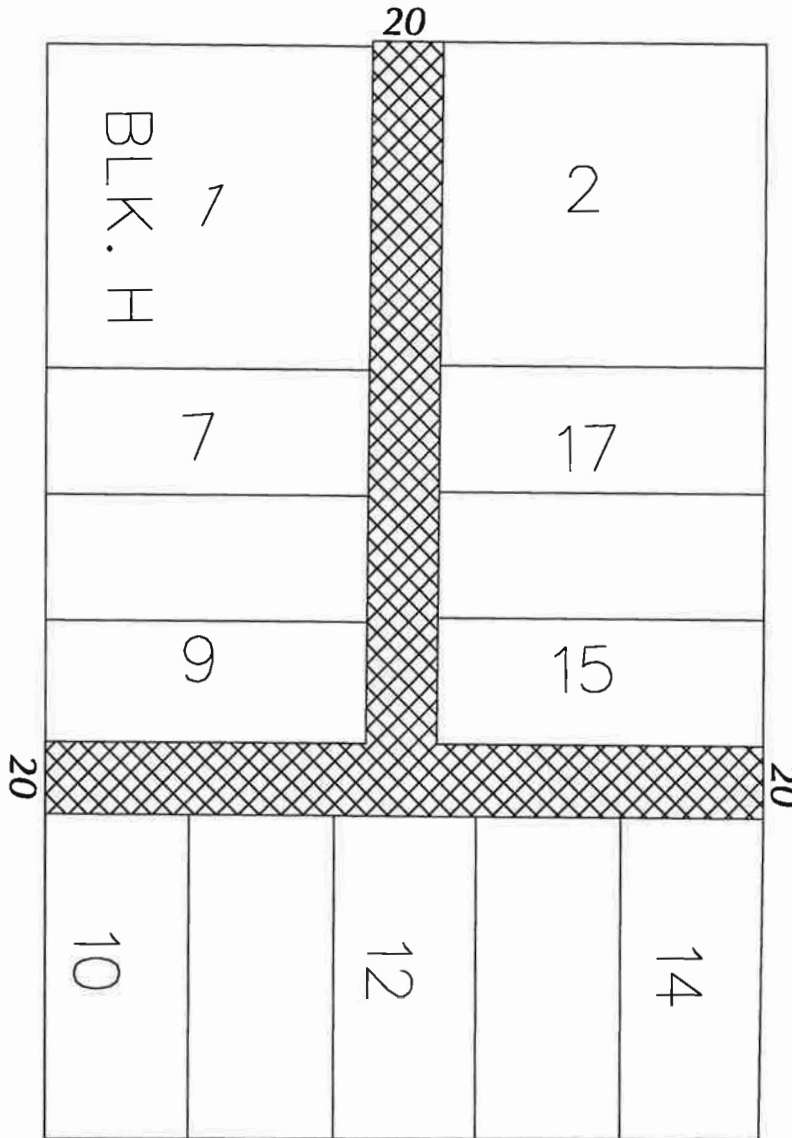

WATSON ST. 50 FT. WD.

BEAUBIEN ST. 50 FT. WD.



- OUTRIGHT VACATION

(FOR OFFICE USE ONLY)

CARTO 29 F

B					
A					
DESCRIPTION	DRWN	CHKD	APPD	DATE	
REVISIONS					
DRAWN BY	SA	CHECKED	KSM	DATE	01-02-20
DATE	APPROVED				

**REQUEST TO OUTRIGHT VACATE
 THE NORTH/SOUTH & EAST/WEST
 PUBLIC ALLEY IN THE BLOCK BOUND BY
 BRUSH ST., WATSON ST.,
 BEAUBIEN ST. AND WILKINS ST.**

CITY OF DETROIT CITY ENGINEERING DIVISION SURVEY BUREAU	
JOB NO.	01-01
DRWG. NO.	X 1156

City of Detroit
City Engineering Division, Department of Public Works
Maps and Records Bureau

NOTICE OF PROPOSED CHANGE IN PROPERTY

Date: 1/14/2020

Petition: x1156

- | | |
|---|---|
| <input type="checkbox"/> AT&T Telecommunication | |
| <input type="checkbox"/> Comcast Television (CATV) | <input type="checkbox"/> Berm Use |
| <input type="checkbox"/> Detroit Edison (DTE) | |
| <input type="checkbox"/> Fire Department | <input type="checkbox"/> Conversion to Easement |
| <input type="checkbox"/> Great Lakes Water Authority | |
| <input type="checkbox"/> Land Bank Authority | <input type="checkbox"/> Dedication |
| <input type="checkbox"/> Michcon (DTE) | |
| <input type="checkbox"/> Planning & Development Department | <input type="checkbox"/> Encroachment |
| <input type="checkbox"/> Public Lighting Authority | |
| <input type="checkbox"/> Public Lighting Department | <input checked="" type="checkbox"/> Outright Vacation |
| <input type="checkbox"/> Police Department | |
| <input type="checkbox"/> Solid Waste Division, DPW | <input type="checkbox"/> Temporary Closing |
| <input type="checkbox"/> Street Design Bureau, DPW | |
| <input type="checkbox"/> Street Maintenance Division, DPW | |
| <input type="checkbox"/> Traffic Engineering Division, DPW | |
| <input type="checkbox"/> Water and Sewerage Department | |
| <input type="checkbox"/> Detroit Thermal | |
| <input type="checkbox"/> International Transmission Company (ITC) | |

A petition drawing is attached. Property shown on the attached print is proposed to be changed as indicated. Kindly report (using the back of this sheet) the nature of your services, if any affected by the proposed change and the estimated costs of removing and rerouting such services (if necessary). If a response is not received after a second notice of proposed change has been issued DPW will make the determination to move forward with the petition.

Please return one copy to City Engineering Division, DPW within two weeks of the submittal date. Retain one copy and print for you file.

Ron Brundidge, Director, Department of Public Works

By: Richard Doherty, CED DPW
City Engineer

**TO: City Engineering Division, DPW
2 Woodward Ave., Suite 642
Detroit, Michigan 48226-3462
Survey Bureau: 313-224-3970**

Petition: x1156

The proposed change in property (referred to on the other side of this sheet) would affect our services as follows:

- Not Involved
- Involved; but no objections to the property change.
- Involved; objection to the property change.
- Involved; the nature of our services and the estimated costs of removing and/or rerouting such services are:

Objections, Please leave a brief explanation for any objection or the nature of an estimated cost:

Pleas see attached for cost estimate and payment process

Comcast
(Utility or City Department)

Brandon Hooker
By

Construction Coordinator
Title

05/19/20
Date

517-898-6785
Area code – Telephone number

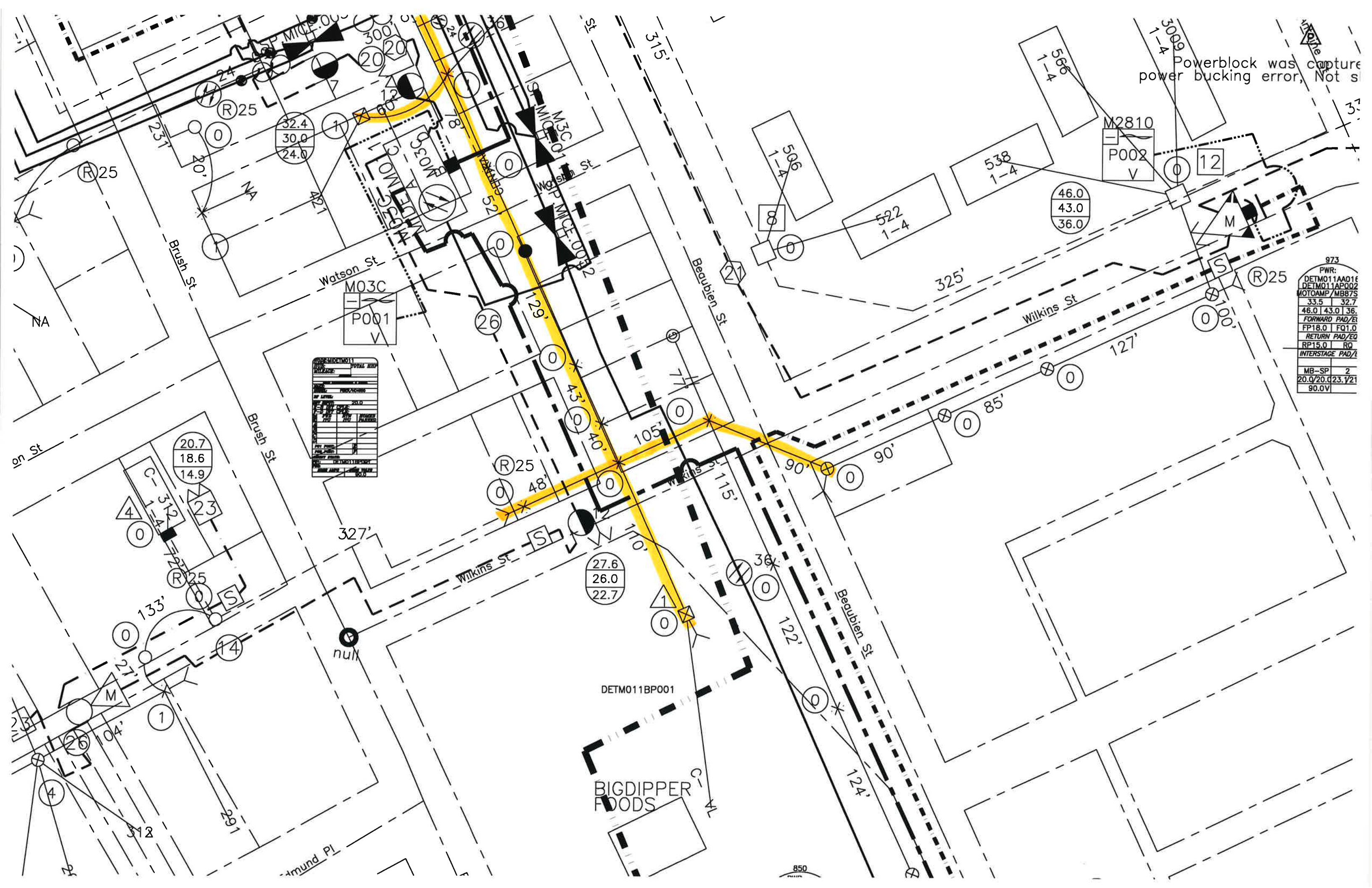

Powerblock was capture power bucking error, Not s

SCHEDULE	
NO.	DESCRIPTION
1	POPALE REED
2	TRANSFORMER
3	CONDUIT
4	WIRE
5	TERMINAL BLOCK
6	GROUNDING BUS
7	GROUNDING ROD
8	GROUNDING CLAMP
9	GROUNDING BONDING JUMP
10	GROUNDING ELECTRODE
11	GROUNDING CONDUIT
12	GROUNDING BUS
13	GROUNDING CLAMP
14	GROUNDING BONDING JUMP
15	GROUNDING ELECTRODE
16	GROUNDING CONDUIT
17	GROUNDING BUS
18	GROUNDING CLAMP
19	GROUNDING BONDING JUMP
20	GROUNDING ELECTRODE
21	GROUNDING CONDUIT
22	GROUNDING BUS
23	GROUNDING CLAMP
24	GROUNDING BONDING JUMP
25	GROUNDING ELECTRODE
26	GROUNDING CONDUIT
27	GROUNDING BUS
28	GROUNDING CLAMP
29	GROUNDING BONDING JUMP
30	GROUNDING ELECTRODE
31	GROUNDING CONDUIT
32	GROUNDING BUS
33	GROUNDING CLAMP
34	GROUNDING BONDING JUMP
35	GROUNDING ELECTRODE
36	GROUNDING CONDUIT
37	GROUNDING BUS
38	GROUNDING CLAMP
39	GROUNDING BONDING JUMP
40	GROUNDING ELECTRODE
41	GROUNDING CONDUIT
42	GROUNDING BUS
43	GROUNDING CLAMP
44	GROUNDING BONDING JUMP
45	GROUNDING ELECTRODE
46	GROUNDING CONDUIT
47	GROUNDING BUS
48	GROUNDING CLAMP
49	GROUNDING BONDING JUMP
50	GROUNDING ELECTRODE

973	
PWR:	
DETM011AA016	
DETM011AP002	
MOTOAMP/MBB7S	
33.5	32.7
46.0	43.0 36.0
FP18.0	FQ1.0
RETURN PAD/EO	
RP15.0	RQ
INTERSTAGE PAD/	
MB-SP	2
20.0/20.0	23.0/21
90.0V	

DETM011BP001

BIGDIPPER FOODS