

**TO: City Engineering Division, DPW
2 Woodward Ave., Suite 642
Detroit, Michigan 48226-3462
Survey Bureau: 313-224-3970**

Petition: X 1078 RA

The proposed change in property (referred to on the other side of this sheet) would affect our services as follows:

- Not Involved
- Involved; but asking you to hold action on this petition until further notice.
- Involved; but no objections to the property change.
- Involved; objection to the property change.
- Involved; but no objections to the property change...provided as easement of the full width of the public right-of-way (street, alley or other public place) is reserved.
- Involved; the nature of our services and the estimated costs of removing and/or rerouting such services are:

DETROIT POLICE DEPT 3RD PCT
(Utility or City Department)

CHARIS GIBSON 4649
By

POLICE OFFICER 4649 CONFINEMENT
Title

10-15-2019
Date

313-596-1310, 596-1363
Area code - Telephone number

APPROVED

**CAPTAIN
THIRD PRECINCT**

**City of Detroit
City Engineering Division, Department of Public Works
Survey Bureau**

NOTICE OF PROPOSED CHANGE IN PROPERTY

Date: 10/14/2019

Petition: X 1078 RA

- | | |
|--|---|
| <input type="checkbox"/> AT&T Telecommunication | <input type="checkbox"/> Berm Use |
| <input type="checkbox"/> Comcast Television (CATV) | <input type="checkbox"/> Conversion to Easement |
| <input type="checkbox"/> Detroit Edison (DTE) | <input type="checkbox"/> Dedication |
| <input type="checkbox"/> Fire Department | <input type="checkbox"/> Encroachment |
| <input type="checkbox"/> Great Lakes Water Authority | <input type="checkbox"/> Outright Vacation |
| <input type="checkbox"/> Land Bank Authority | <input type="checkbox"/> Temporary Closing |
| <input type="checkbox"/> Michcon (DTE) | |
| <input type="checkbox"/> Planning & Development Department | |
| <input type="checkbox"/> Public Lighting Authority | |
| <input type="checkbox"/> Public Lighting Department | |
| <input checked="" type="checkbox"/> Police Department | |
| <input type="checkbox"/> Solid Waste Division, DPW | |
| <input type="checkbox"/> Street Design Bureau, DPW | |
| <input type="checkbox"/> Street Maintenance Division, DPW | |
| <input type="checkbox"/> Traffic Engineering Division, DPW | |
| <input type="checkbox"/> Water and Sewerage Department | |
| <input type="checkbox"/> _____ | |

A petition drawing is attached. Property shown on the attached print is proposed to be changed as indicated. Kindly report (using the back of this sheet) the nature of your services, if any affected by the proposed change and the estimated costs of removing and rerouting such services (if necessary).

Please return one copy to City Engineering Division, DPW within two weeks of the submittal date. Retain one copy and print for you file.

Ron Brundidge, Director, Department of Public Works

By: Richard Doherty, CED DPW
City Engineer

840

DATE	10-07-19
DRAWN BY	SA
CHECKED	KSM
APPROVED	

REVISIONS			
NO.	DATE	BY	DESCRIPTION
A	10/11/19	SA KSM	REVISION TO EASEMENT
B			

CONVERSION TO EASEMENT
 PART OF PUBLIC ALLEY, 20 FT. WD.
 BEHIND PROPERTY LOCATED AT
 30 E. PHILADELPHIA
 IN THE BLOCK BOUND BY
 EUCLID AVE., WOODWARD AVE.,
 PHILADELPHIA E. AVE. AND JOHN R. ST.

CITY OF DETROIT
 CITY ENGINEERING DIVISION
 SURVEY BUREAU
 JOB NO. 01-01
 DRWG. NO. X 1078



- CONVERSION TO EASEMENT

(FOR OFFICE USE ONLY)

CARTO 32 F

JOHN R. ST. 60 FT. WD.

PHILADELPHIA E. AVE. 60 FT. WD.

EUCLID AVE. 70 FT. WD.

WOODWARD AVE. 100 FT. WD.

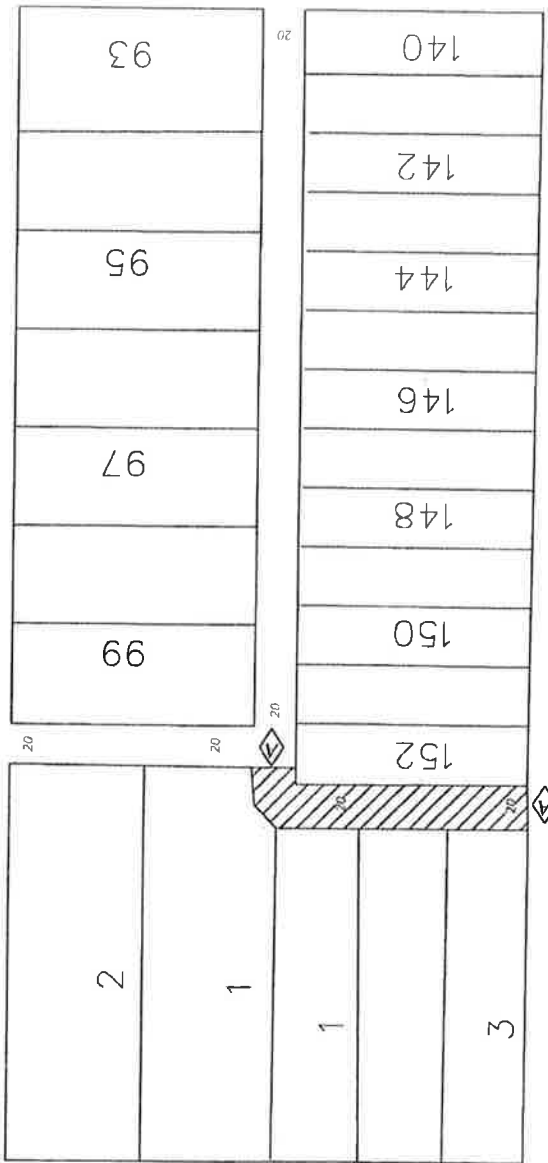

"REVISION -A"

PETITION NO. 1078
 JUBWAY INC.
 3 PARKLANE BLVD. SUITE 1010
 DEARBORN, MICHIGAN 48126
 BISHOP ALAN T. JUSTICE
 PHONE NO. (734) 341-5900