

**City of Detroit**  
**City Engineering Division, Department of Public Works**  
**Survey Bureau**

**NOTICE OF PROPOSED CHANGE IN PROPERTY** 2nd Notice: 12/5/2019

**Date:** 10/14/2019

**Petition:** X 1078 RA

- |  |   |
|--|---|
| <input type="checkbox"/> AT&T Telecommunication            | <input type="checkbox"/> Berm Use               |
| <input type="checkbox"/> Comcast Television (CATV)         | <input type="checkbox"/> Conversion to Easement |
| <input type="checkbox"/> Detroit Edison (DTE)              | <input type="checkbox"/> Dedication             |
| <input checked="" type="checkbox"/> Fire Department        | <input type="checkbox"/> Encroachment           |
| <input type="checkbox"/> Great Lakes Water Authority       | <input type="checkbox"/> Outright Vacation      |
| <input type="checkbox"/> Land Bank Authority               | <input type="checkbox"/> Temporary Closing      |
| <input type="checkbox"/> Michcon (DTE)                     |   |
| <input type="checkbox"/> Planning & Development Department |   |
| <input type="checkbox"/> Public Lighting Authority         |   |
| <input type="checkbox"/> Public Lighting Department        |   |
| <input type="checkbox"/> Police Department                 |   |
| <input type="checkbox"/> Solid Waste Division, DPW         |   |
| <input type="checkbox"/> Street Design Bureau, DPW         |   |
| <input type="checkbox"/> Street Maintenance Division, DPW  |   |
| <input type="checkbox"/> Traffic Engineering Division, DPW |   |
| <input type="checkbox"/> Water and Sewerage Department     |   |
| <input type="checkbox"/> _____                             |   |

A petition drawing is attached. Property shown on the attached print is proposed to be changed as indicated. Kindly report (using the back of this sheet) the nature of your services, if any affected by the proposed change and the estimated costs of removing and rerouting such services (if necessary).

Please return one copy to City Engineering Division, DPW within two weeks of the submittal date. Retain one copy and print for you file.

Ron Brundidge, Director, Department of Public Works

By: Richard Doherty, CED DPW  
City Engineer

**TO: City Engineering Division, DPW  
2 Woodward Ave., Suite 642  
Detroit, Michigan 48226-3462  
Survey Bureau: 313-224-3970**

**Petition: X 1078 RA**

The proposed change in property (referred to on the other side of this sheet) would affect our services as follows:

- Not Involved
- Involved; but asking you to hold action on this petition until further notice.
- Involved; but no objections to the property change.
- Involved; objection to the property change.
- Involved; but no objections to the property change...provided as easement of the full width of the public right-of-way (street, alley or other public place) is reserved.
- Involved; the nature of our services and the estimated costs of removing and/or rerouting such services are:

*Fire*

\_\_\_\_\_  
(Utility or City Department)

*Neville Kennedy*

\_\_\_\_\_  
By

*Chief*

\_\_\_\_\_  
Title

*12-5-19*

\_\_\_\_\_  
Date

*313-224-1311*

\_\_\_\_\_  
Area code – Telephone number

PETITION NO. 1078  
 JUBWAY INC.  
 3 PARKLANE BLVD. SUITE 1010  
 DEARBORN, MICHIGAN 48126  
 BISHOP ALAN T. JUSTICE  
 PHONE NO. (734) 341-5900

**"REVISION -A"**



WOODWARD AVE. 100 FT.WD.

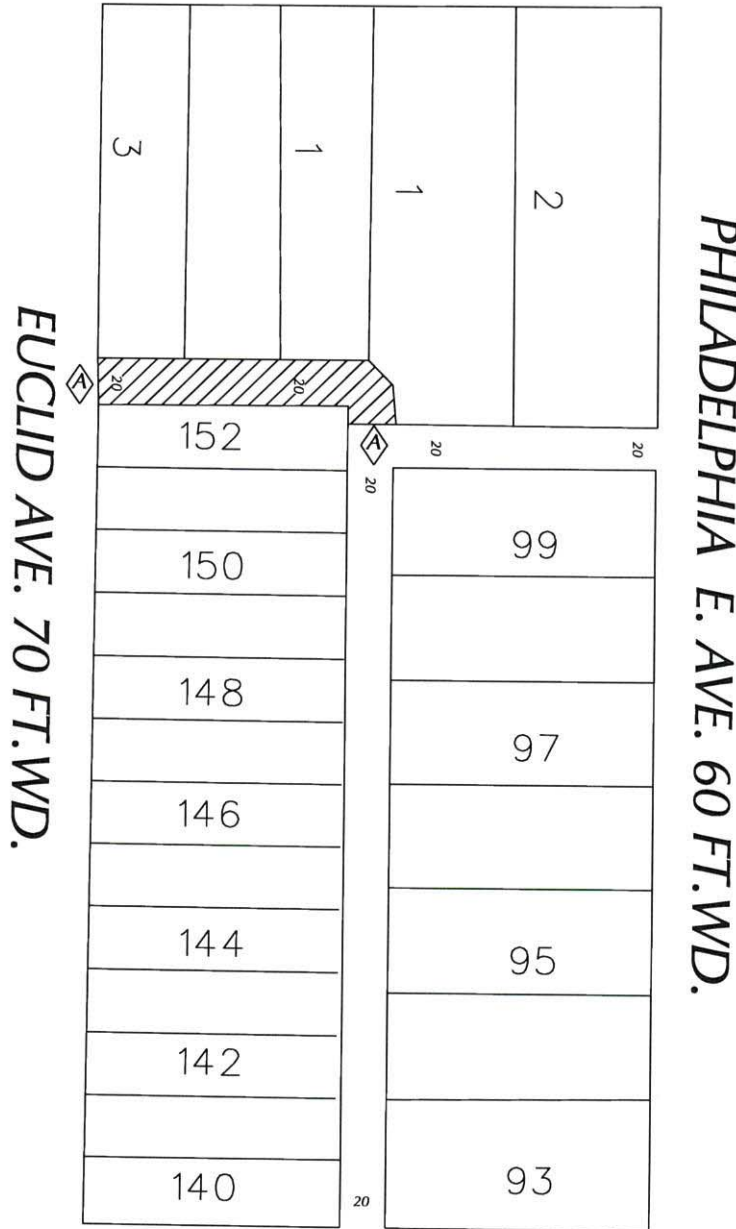

PHILADELPHIA E. AVE. 60 FT.WD.

JOHN R. ST. 60 FT.WD.

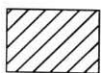

- CONVERSION TO EASEMENT

(FOR OFFICE USE ONLY)

CARTO 32 F

B					
A	REVISED- EXTEND EASEMENT OUT TO EUCLID AVE., FULL WIDTH.	SA	KSM		10/11/19
DESCRIPTION		DRWN	CHKD	APPD	DATE
REVISIONS					
DRAWN BY	SA	CHECKED	KSM		
DATE	10-07-19	APPROVED			

CONVERSION TO EASEMENT  
 PART OF PUBLIC ALLEY, 20 FT. WD.  
 BEHIND PROPERTY LOCATED AT  
 30 E. PHILADELPHIA  
 IN THE BLOCK BOUND BY  
 EUCLID AVE., WOODWARD AVE.,  
 PHILADELPHIA E. AVE. AND JOHN R. ST.

CITY OF DETROIT CITY ENGINEERING DIVISION SURVEY BUREAU	
JOB NO.	01-01
DRWG. NO.	X 1078