



City of Detroit
Inter-Departmental Communication

TO: Richard Doherty, City Engineer
City Engineering/Department of Public Works

FROM: Debra Singleton, Engineer
Detroit Water and Sewerage Department

DATE: December 3, 2019

RE: Petition #1076
Request for Conversion To Easement Of The North/South Alley IN The Block
Bound By Mitchell, Emery, Charest And Seven Mile Road

The above petition received by this office has been reviewed. With regard to DWSD's interests, our comments are as follows, our records indicate that there is a sewer in the right of way DWSD has no objections to the conversion to easement provided that the attached provisions for conversion to easement are followed.

If you have any questions, please call me at (313) 267-8309 or Mohammed Fa Siddique at (313)-964-9245.

Sincerely,

Debra Singleton
Engineer
Permits Section

DS/MS/gl
Attachments

CC: Mohamad Farhat, CSF

City of Detroit
**City Engineering Division, Department of Public Works
Survey Bureau**

NOTICE OF PROPOSED CHANGE IN PROPERTY

Date: 10/8/2019

Petition: x1076

- | | |
|--|--|
| <input type="checkbox"/> AT&T Telecommunication | <input type="checkbox"/> Berm Use |
| <input type="checkbox"/> Comcast Television (CATV) | <input checked="" type="checkbox"/> Conversion to Easement |
| <input type="checkbox"/> Detroit Edison (DTE) | <input type="checkbox"/> Dedication |
| <input type="checkbox"/> Fire Department | <input type="checkbox"/> Encroachment |
| <input type="checkbox"/> Great Lakes Water Authority | <input type="checkbox"/> Outright Vacation |
| <input type="checkbox"/> Land Bank Authority | <input type="checkbox"/> Temporary Closing |
| <input type="checkbox"/> Michcon (DTE) | |
| <input type="checkbox"/> Planning & Development Department | |
| <input type="checkbox"/> Public Lighting Authority | |
| <input type="checkbox"/> Public Lighting Department | |
| <input type="checkbox"/> Police Department | |
| <input type="checkbox"/> Solid Waste Division, DPW | |
| <input type="checkbox"/> Street Design Bureau, DPW | |
| <input type="checkbox"/> Street Maintenance Division, DPW | |
| <input type="checkbox"/> Traffic Engineering Division, DPW | |
| <input type="checkbox"/> Water and Sewerage Department | |
| <input type="checkbox"/> _____ | |

A petition drawing is attached. Property shown on the attached print is proposed to be changed as indicated. Kindly report (using the back of this sheet) the nature of your services, if any affected by the proposed change and the estimated costs of removing and rerouting such services (if necessary).

Please return one copy to City Engineering Division, DPW within two weeks of the submittal date. Retain one copy and print for you file.

Ron Brundidge, Director, Department of Public Works

By: Richard Doherty, CED DPW
City Engineer

**TO: City Engineering Division, DPW
2 Woodward Ave., Suite 642
Detroit, Michigan 48226-3462
Survey Bureau: 313-224-3970**

Petition: x 1076

The proposed change in property (referred to on the other side of this sheet) would affect our services as follows:

- Not Involved

- Involved; but asking you to hold action on this petition until further notice.

- Involved; but no objections to the property change.

- Involved; objection to the property change.

- Involved; but no objections to the property change...provided as easement of the full width of the public right-of-way (street, alley or other public place) is reserved.

- Involved; the nature of our services and the estimated costs of removing and/or rerouting such services are:

(Utility or City Department)

By

Title

Date

Area code – Telephone number

PETITION NO. 1076
 KAREEM HOPKINS
 19274 MITCHELL ST.
 DETROIT, MICHIGAN 48234
 PHONE NO. (313) 826-2438



EMERY AVE. 50 FT.WD.

MITCHELL ST. 50 FT.WD.

CHAREST AVE. 50 FT.WD.

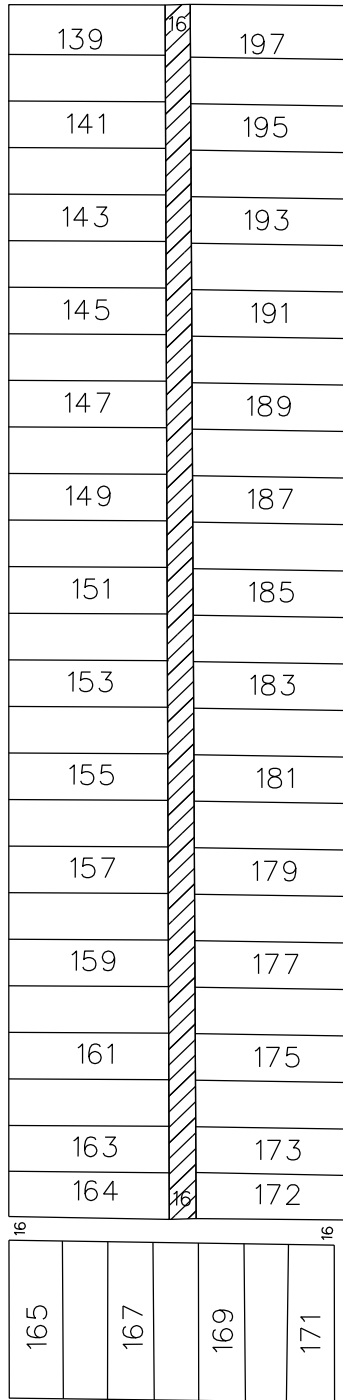

SEVEN MILE ROAD
 E. 66 FT.WD.

- CONVERSION TO EASEMENT

(FOR OFFICE USE ONLY)

CARTO 91 E

B					
A					
REVISIONS					
DESCRIPTION	DRWN	CHKD	APPD	DATE	
DRAWN BY	SA		CHECKED	KSM	
DATE	10-07-19		APPROVED		

CONVERSION TO EASEMENT
 THE NORTH/SOUTH PUBLIC ALLEY, 16 FT. WD.
 IN THE BLOCK BOUND BY
 MITCHELL ST., EMERY AVE.,
 CHAREST AVE. AND SEVEN MILE ROAD .

CITY OF DETROIT CITY ENGINEERING DIVISION SURVEY BUREAU	
JOB NO.	01-01
DRWG. NO.	X 1076

PROVISIONS FOR CONVERSION TO EASEMENT

1. An easement, the full width of the existing right of way, is reserved for the Detroit Water and Sewerage Department for the purpose of installing, maintaining, repairing, removing, or replacing any sewers, water mains, fire hydrants and appurtenances, with the right of ingress and egress at any time to, and over said easement for the purpose above set forth. Any proposed fencing across the easement must have a gate installed to permit access for DWSD forces. The gate shall remain unlocked 24 hours a day, unless a guard is stationed near the gate to allow the Detroit Water and Sewerage Department ingress and egress at any time. The minimum dimensions of the gate or gates shall provide 15 foot vertical and 13 foot horizontal clearances for freedom of D.W.S.D. equipment movement.

Free and easy access to the sewers, water mains, fire hydrants and manholes and structures within the easement is required for Detroit Water and Sewerage Department equipment, including the use of backhoes, bull dozers, cranes or pipe trucks, and other heavy construction equipment, as necessary for the alteration or repair of the sewer or water main facilities.

The Detroit Water and Sewerage Department retains the right to install suitable permanent main location guide posts over its water mains at reasonable intervals and at points of deflection.

2. Said owners of the adjoining property, for themselves, their heirs and assigns, agree that no building or structure of any nature whatsoever, including fences, porches, patios, balconies, etc., shall be built upon or over said easement, or that no grade changes or storage of materials shall be made within said easement without prior written approval and agreement with the Detroit Water and Sewerage Department.
3. If at any time in the future, the owners of any lots abutting on said conversion to easement shall request the removal and/or relocation of the aforementioned utilities in said easement, such owners shall pay all costs incident to such removal and/or relocation. It is further provided that if sewers, water mains, and/or appurtenances in said easement shall break or be damaged as a result of any action on the part of the owner, or assigns, then in such event, the owner or assigns shall be liable for all costs incident to the repair of such broken or damaged sewers and water mains, and shall also be liable for all claims for damages resulting from his action.

These provisions shall be made part of the City Council's Vacating Resolution.
04/08/13

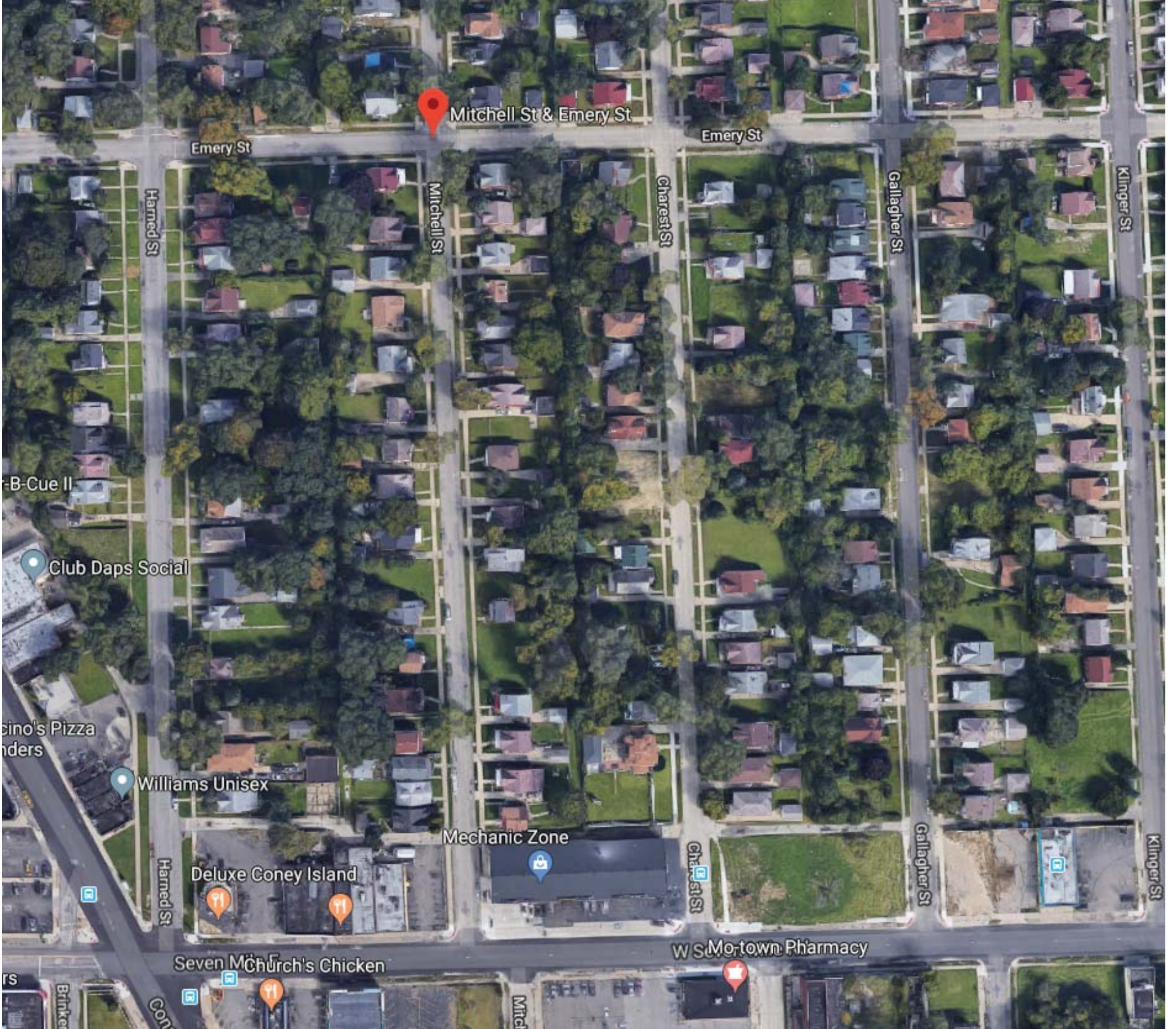

Mitchell St & Emery St

Emery St

Emery St

Harmed St

Mitchell St

Charrest St

Gallagher St

Klinger St

B-Cue II

Club Daps Social

Pino's Pizza
nders

Williams Unisex

Mechanic Zone

Deluxe Coney Island

Harmed St

Charrest St

Gallagher St

Klinger St

Seven M Church's Chicken

W S Mo-town Pharmacy

Brinker

Cont

Mitrd

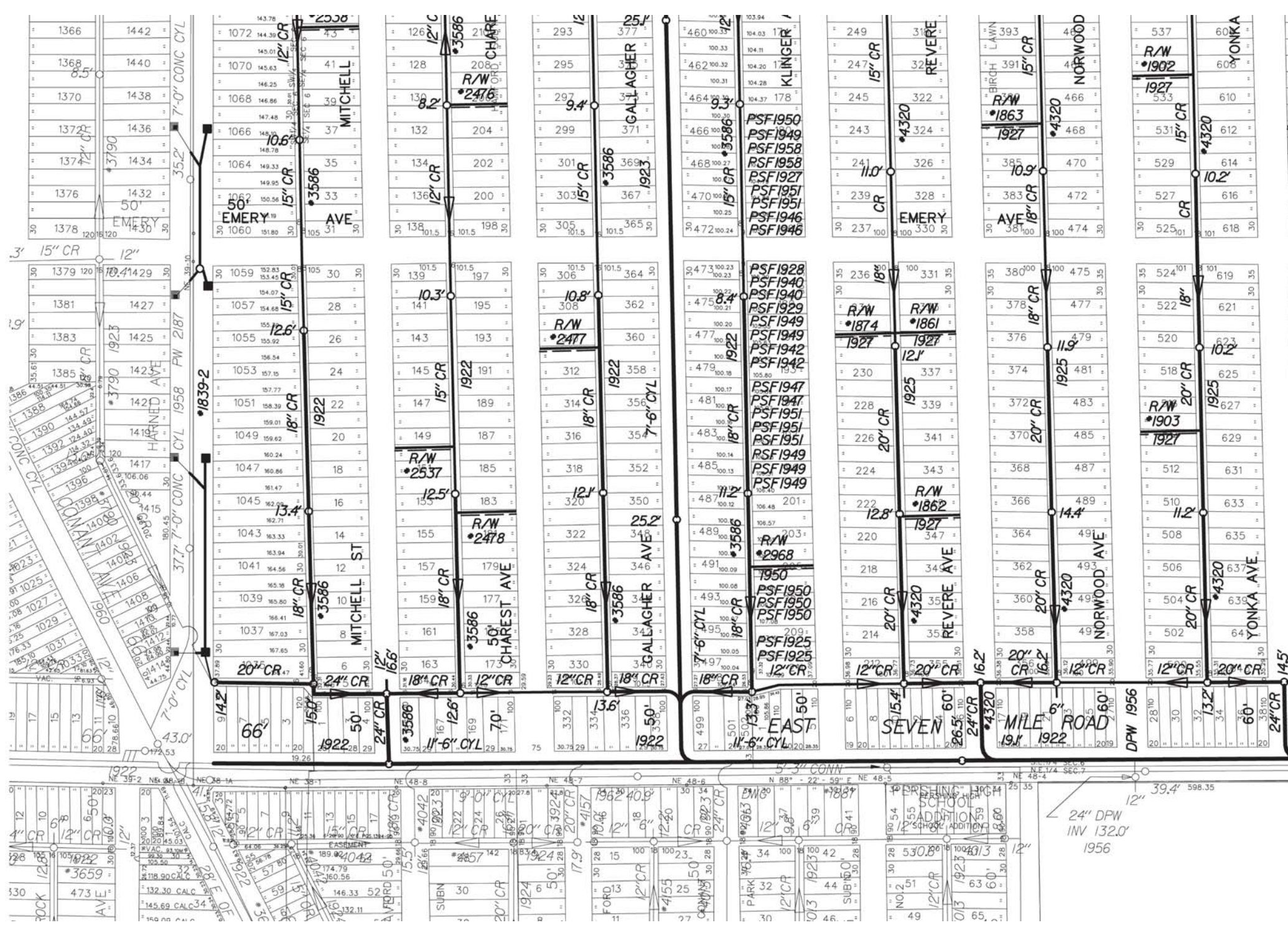

1366	1442
1368	1440
1370	1438
1372	1436
1374	1434
1376	1432
1378	1430

1379	1429
1381	1427
1383	1425
1385	1423
1387	1421
1389	1419
1391	1417
1393	1415
1395	1413
1397	1411
1399	1409
1401	1407
1403	1405
1405	1403
1407	1401
1409	1399
1411	1397
1413	1395
1415	1393
1417	1391
1419	1389
1421	1387
1423	1385
1425	1383
1427	1381
1429	1379

1025	1405
1027	1403
1029	1401
1031	1399
1033	1397
1035	1395
1037	1393
1039	1391
1041	1389
1043	1387
1045	1385
1047	1383
1049	1381
1051	1379
1053	1377
1055	1375
1057	1373
1059	1371
1061	1369
1063	1367
1065	1365
1067	1363
1069	1361
1071	1359
1073	1357
1075	1355
1077	1353
1079	1351
1081	1349
1083	1347
1085	1345
1087	1343
1089	1341
1091	1339
1093	1337
1095	1335
1097	1333
1099	1331
1101	1329
1103	1327
1105	1325
1107	1323
1109	1321
1111	1319
1113	1317
1115	1315
1117	1313
1119	1311
1121	1309
1123	1307
1125	1305
1127	1303
1129	1301
1131	1299
1133	1297
1135	1295
1137	1293
1139	1291
1141	1289
1143	1287
1145	1285
1147	1283
1149	1281
1151	1279
1153	1277
1155	1275
1157	1273
1159	1271
1161	1269
1163	1267
1165	1265
1167	1263
1169	1261
1171	1259
1173	1257
1175	1255
1177	1253
1179	1251
1181	1249
1183	1247
1185	1245
1187	1243
1189	1241
1191	1239
1193	1237
1195	1235
1197	1233
1199	1231
1201	1229
1203	1227
1205	1225
1207	1223
1209	1221
1211	1219
1213	1217
1215	1215
1217	1213
1219	1211
1221	1209
1223	1207
1225	1205
1227	1203
1229	1201
1231	1199
1233	1197
1235	1195
1237	1193
1239	1191
1241	1189
1243	1187
1245	1185
1247	1183
1249	1181
1251	1179
1253	1177
1255	1175
1257	1173
1259	1171
1261	1169
1263	1167
1265	1165
1267	1163
1269	1161
1271	1159
1273	1157
1275	1155
1277	1153
1279	1151
1281	1149
1283	1147
1285	1145
1287	1143
1289	1141
1291	1139
1293	1137
1295	1135
1297	1133
1299	1131
1301	1129
1303	1127
1305	1125
1307	1123
1309	1121
1311	1119
1313	1117
1315	1115
1317	1113
1319	1111
1321	1109
1323	1107
1325	1105
1327	1103
1329	1101
1331	1099
1333	1097
1335	1095
1337	1093
1339	1091
1341	1089
1343	1087
1345	1085
1347	1083
1349	1081
1351	1079
1353	1077
1355	1075
1357	1073
1359	1071
1361	1069
1363	1067
1365	1065
1367	1063
1369	1061
1371	1059
1373	1057
1375	1055
1377	1053
1379	1051
1381	1049
1383	1047
1385	1045
1387	1043
1389	1041
1391	1039
1393	1037
1395	1035
1397	1033
1399	1031
1401	1029
1403	1027
1405	1025
1407	1023
1409	1021
1411	1019
1413	1017
1415	1015
1417	1013
1419	1011
1421	1009
1423	1007
1425	1005
1427	1003
1429	1001

1379	1429
1381	1427
1383	1425
1385	1423
1387	1421
1389	1419
1391	1417
1393	1415
1395	1413
1397	1411
1399	1409
1401	1407
1403	1405
1405	1403
1407	1401
1409	1399
1411	1397
1413	1395
1415	1393
1417	1391
1419	1389
1421	1387
1423	1385
1425	1383
1427	1381
1429	1379

1072	144.36
1070	145.63
1068	146.86
1066	148.11
1064	149.33
1062	150.55
1060	151.80

1059	152.83
1057	154.07
1055	155.29
1053	156.54
1051	157.77
1049	158.99
1047	160.24
1045	161.47
1043	162.71
1041	163.94
1039	165.16
1037	166.41
1035	167.65
1033	168.89
1031	170.13
1029	171.37
1027	172.61
1025	173.85
1023	175.09
1021	176.33
1019	177.57
1017	178.81
1015	180.05
1013	181.29
1011	182.53
1009	183.77
1007	185.01
1005	186.25
1003	187.49
1001	188.73

1059	152.83
1057	154.07
1055	155.29
1053	156.54
1051	157.77
1049	158.99
1047	160.24
1045	161.47
1043	162.71
1041	163.94
1039	165.16
1037	166.41
1035	167.65
1033	168.89
1031	170.13
1029	171.37
1027	172.61
1025	173.85
1023	175.09
1021	176.33
1019	177.57
1017	178.81
1015	180.05
1013	181.29
1011	182.53
1009	183.77
1007	185.01
1005	186.25
1003	187.49
1001	188.73

1059	152.83
1057	154.07
1055	155.29
1053	156.54
1051	157.77
1049	158.99
1047	160.24
1045	161.47
1043	162.71
1041	163.94
1039	165.16
1037	166.41
1035	167.65
1033	168.89
1031	170.13
1029	171.37
1027	172.61
1025	173.85
1023	175.09
1021	176.33
1019	177.57
1017	178.81
1015	180.05
1013	181.29
1011	182.53
1009	183.77
1007	185.01
1005	186.25
1003	187.49
1001	188.73

126	210
128	208
130	206
132	204
134	202
136	200
138	198

139	101.5
141	101.5
143	101.5
145	101.5
147	101.5
149	101.5
151	101.5
153	101.5
155	101.5
157	101.5
159	101.5
161	101.5
163	101.5
165	101.5
167	101.5
169	101.5
171	101.5
173	101.5
175	101.5
177	101.5
179	101.5
181	101.5
183	101.5
185	101.5
187	101.5
189	101.5
191	101.5
193	101.5
195	101.5
197	101.5
199	101.5
201	101.5
203	101.5
205	101.5
207	101.5
209	101.5
211	101.5
213	101.5
215	101.5
217	101.5
219	101.5
221	101.5
223	101.5
225	101.5
227	101.5
229	101.5
231	101.5
233	101.5
235	101.5
237	101.5
239	101.5
241	101.5
243	101.5
245	101.5
247	101.5
249	101.5
251	101.5
253	101.5
255	101.5
257	101.5
259	101.5
261	101.5
263	101.5
265	101.5
267	101.5
269	101.5
271	101.5
273	101.5
275	101.5
277	101.5
279	101.5
281	101.5
283	101.5
285	101.5
287	101.5
289	101.5
291	101.5
293	101.5
295	101.5
297	101.5
299	101.5
301	101.5
303	101.5
305	101.5
307	101.5
309	101.5
311	101.5
313	101.5
315	101.5
317	101.5
319	101.5
321	101.5
323	101.5
325	101.5
327	101.5
329	101.5
331	101.5
333	101.5
335	101.5
337	101.5
339	101.5
341	101.5
343	101.5
345	101.5
347	101.5
349	101.5
351	101.5
353	101.5
355	101.5
357	101.5
359	101.5
361	101.5
363	101.5
365	101.5
367	101.5
369	101.5
371	101.5
373	101.5
375	101.5
377	101.5
379	101.5
381	101.5
383	101.5
385	101.5
387	101.5
389	101.5
391	101.5
393	101.5
395	101.5
397	101.5
399	101.5
401	101.5
403	101.5
405	101.5
407	101.5
409	101

LATERAL SEWER IN ALLEY

IN BLOCKS BOUNDED BY

HARNED-ALLEY E. GALLAGHER-7 MILE RD.-STATE FAIR.
DETAILS

TOTAL LENGTH OF SEWER - 11,361.58 - FT. M. OR L.

"	"	24" CROCK	+ 277.50	INC. 5-6" Ys.
"	"	20" "	- 178.00	" 10-6" Ys.
"	"	18" "	3,227.08	" 200-6" Ys.
"	"	15" "	4,412.00	" 273-6" & 8-12" Ys.
"	"	12" "	3,267.00	" 193-6" & 11-12" Ys.

THIRTY TWO MANHOLES INC. 256 IRON STEPS & { 3-12" CON'S.
1-20" "

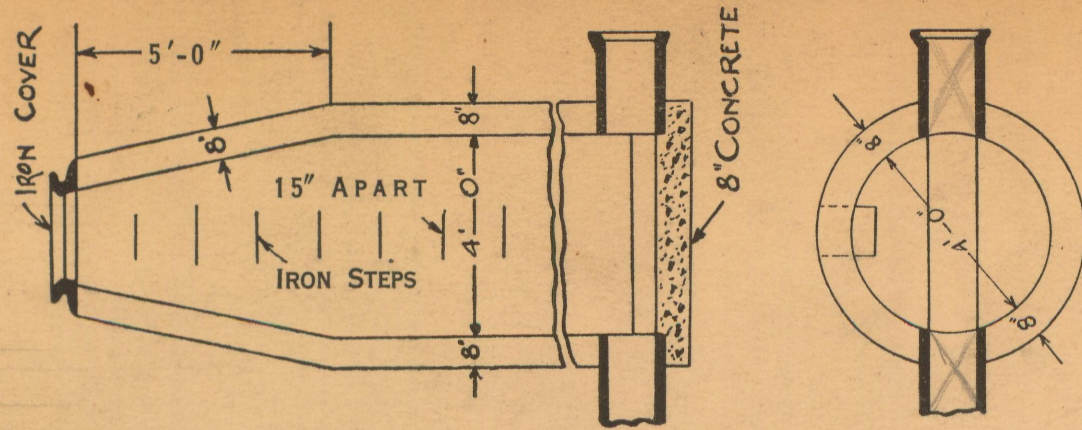

SECTS OF M.H.

SEWER No. 3586
ROLL No. 8896

PETITION No. 8987
PETITION DATE Dec. 27-1921.
RESOLUTION Dec. 27-1921.
BIDS OPENED Jan. 5-1922.
CONTRACT CONF'D JAN 10 1922
COMPLETED Jan. 27 1922
CONT'R Ray D. Baker
\$25,500.00

DEPARTMENT OF PUBLIC WORKS
CITY ENGINEER'S OFFICE
DETROIT, MICH.

Japs. O.K.
Sept 21-1922
Eum

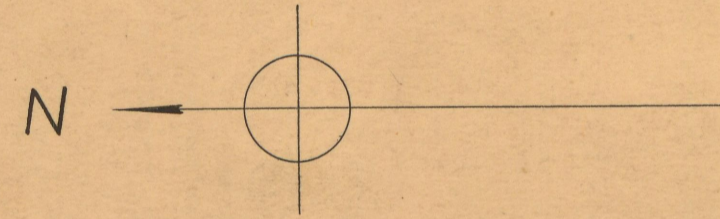

HAMFORD SUBDIVISION of
W. 50 ACRES of S.E. 1/4 of Sec. 6
T.15.R.12.E. HAMTRAC TWP.
WAYNE Co. MICHIGAN.

W. 4 FT. E. of W.L.

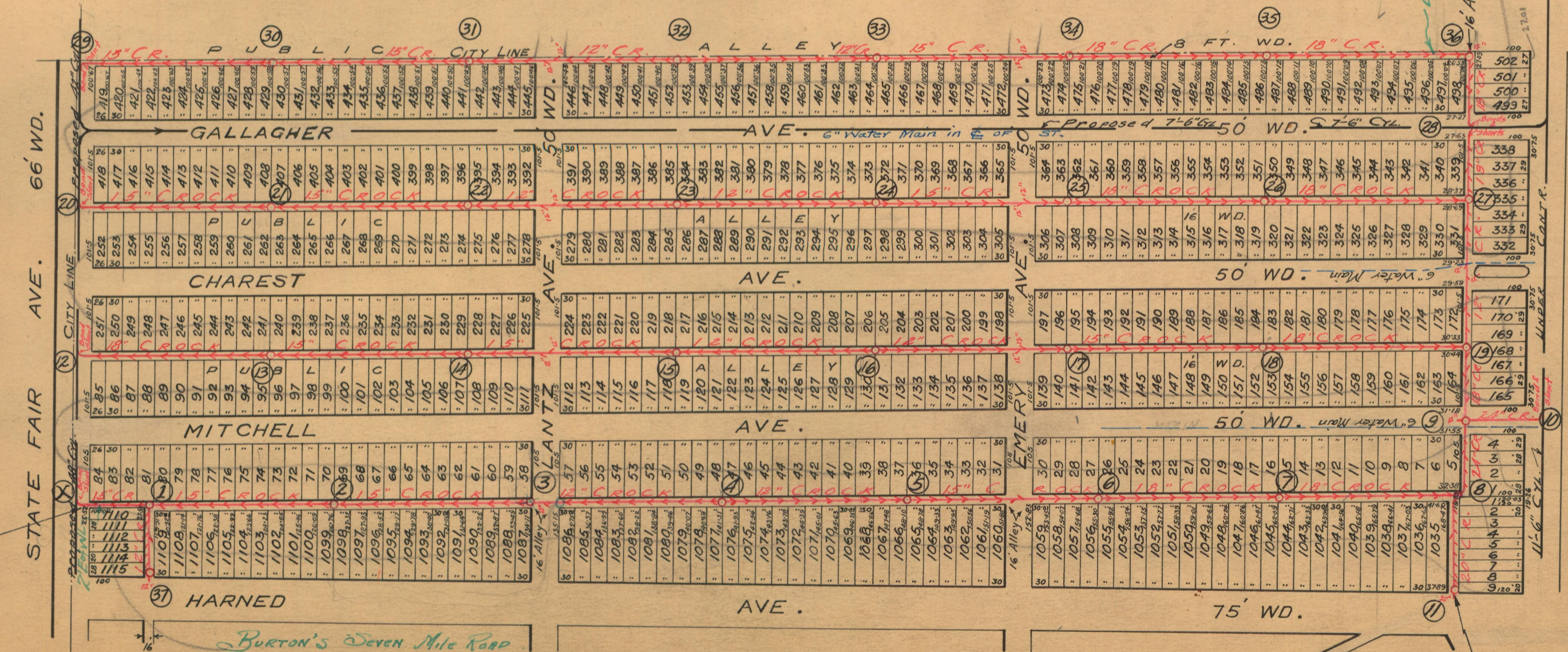

NOTE--Contractor to furnish and set as markers for all connections 1/2 inch iron rods 2 feet long with 3 inch tile collar 6 inches long.

NOTE:--Each bidder is expected to examine the drawings, to visit the locality of the work, to make his own estimate of the facilities and difficulties attending the execution of the work, including local conditions and all other contingencies, whether surface or underground, to do all his own pumping and provide proper bulk heads when directed by city engineer. Above costs to be borne by contractor.

SCALE	VERTICAL	
	HORIZONTAL 1"=200'	
DRAWN	MMEG	CHECK R ³
TRACED	CFM	NOTE BOOK 87/39

26463

LATERAL SEWER IN ALLEY

IN BLOCKS BOUNDED BY
HARNED-ALLEY E. OF GALLAGHER-7 MILE RD.-STATE

DETAILS

TOTAL LENGTH OF SEWER SEE SHEET 1 FT. M. OR L.

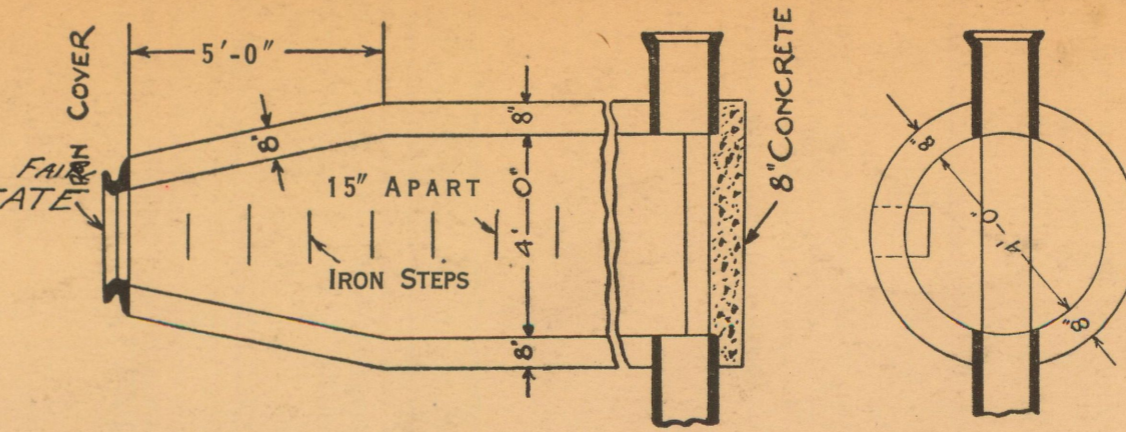

SECT'S OF M.H.

SHEET 2 SEWER No. 3586
ROLL No. 8896

PETITION No. 8987
PETITION DATE Dec. 27-1921
RESOLUTION Dec. 27-1921
BIDS OPENED Jan. 5-1921
CONTRACT CONF'D JAN 10 1922
COMPLETED Jun. 27-1922
CONT'R Ray D. Baker
\$25,500.00

DEPARTMENT OF PUBLIC WORKS
CITY ENGINEER'S OFFICE
DETROIT, MICH.

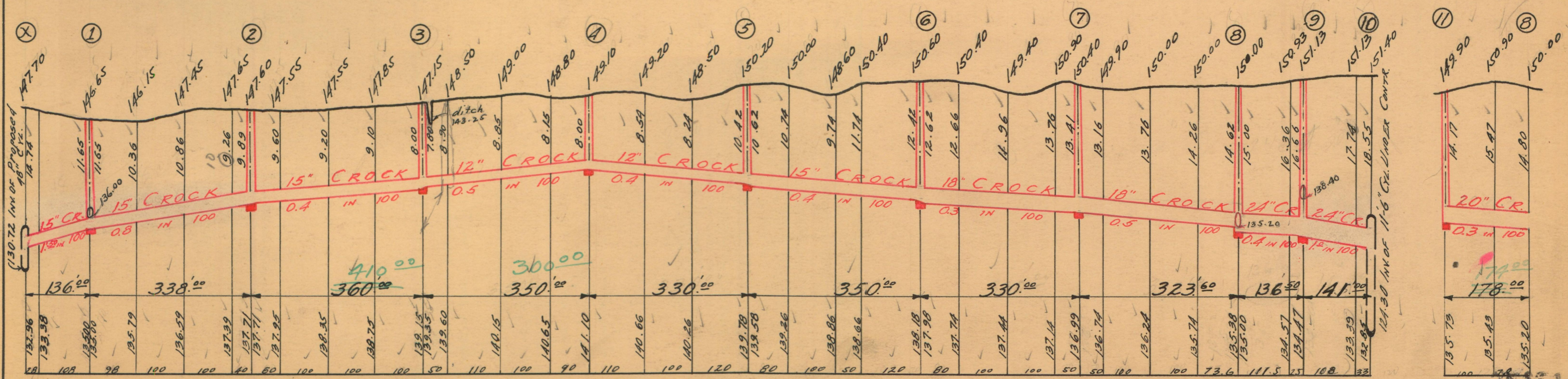
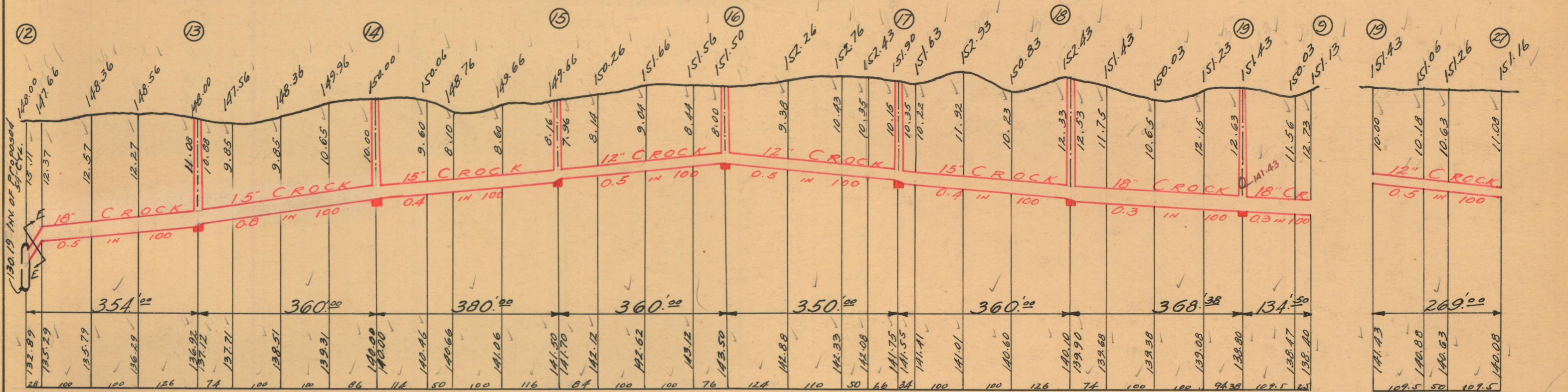

NOTE--Contractor to furnish and set as markers for all connections 1/2 inch iron rods 2 feet long with 3 inch tile collar 6 inches long.

NOTE:—Each bidder is expected to examine the drawings, to visit the locality of the work, to make his own estimate of the facilities and difficulties attending the execution of the work, including local conditions and all other contingencies, whether surface or underground, to do all his own pumping and provide proper bulk heads when directed by city engineer. Above costs to be borne by contractor.

SCALE	VERTICAL 1"=10'		
	HORIZONTAL 1"=200'		
DRAWN	J.L.	CHECK	R ³
TRACED	J.L.	NOTE BOOK	187/39

LATERAL SEWER IN ALLEY

IN BLOCKS BOUNDED BY
 HARNED-ALLEY E. OF GALLAGHER-7 MILE-STATE FAIR.

DETAILS

TOTAL LENGTH OF SEWER *see Sheet 1.* FT. M. OR L.

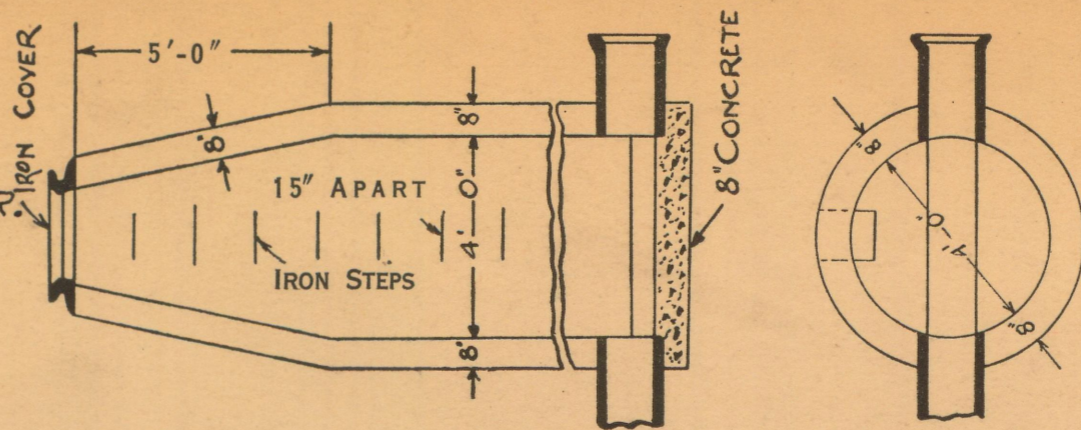

SECT'S OF M.H.

SHEET. 3. SEWER NO. 3586.
 ROLL NO. 8896.

PETITION No. 8987 -
 PETITION DATE *Dec. 27-1921.*
 RESOLUTION *Dec. 27-1921.*
 BIDS OPENED *Jan. 5-1922.*
 CONTRACT CONF'D *JAN 10 1922*
 COMPLETED *Jun. 27-1922*
 CONT'R *Ray D. Baker*
\$25,500.00

DEPARTMENT OF PUBLIC WORKS
 CITY ENGINEER'S OFFICE
 DETROIT, MICH.

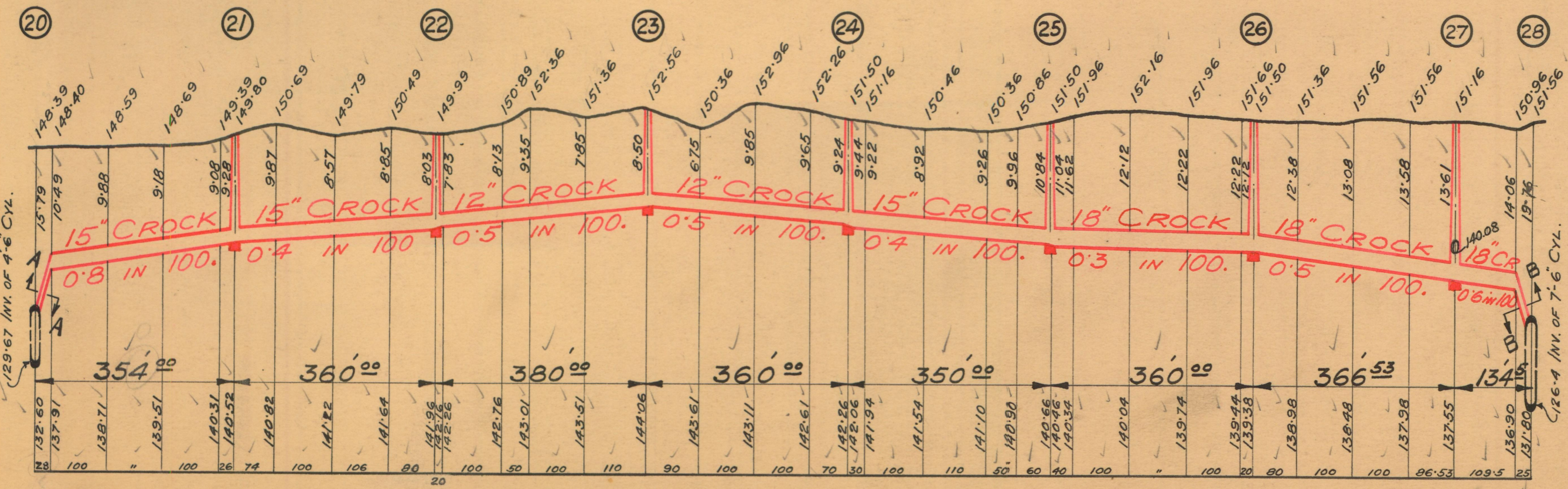
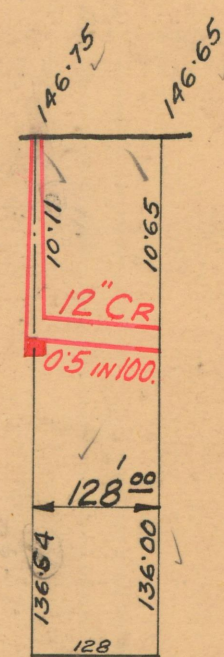
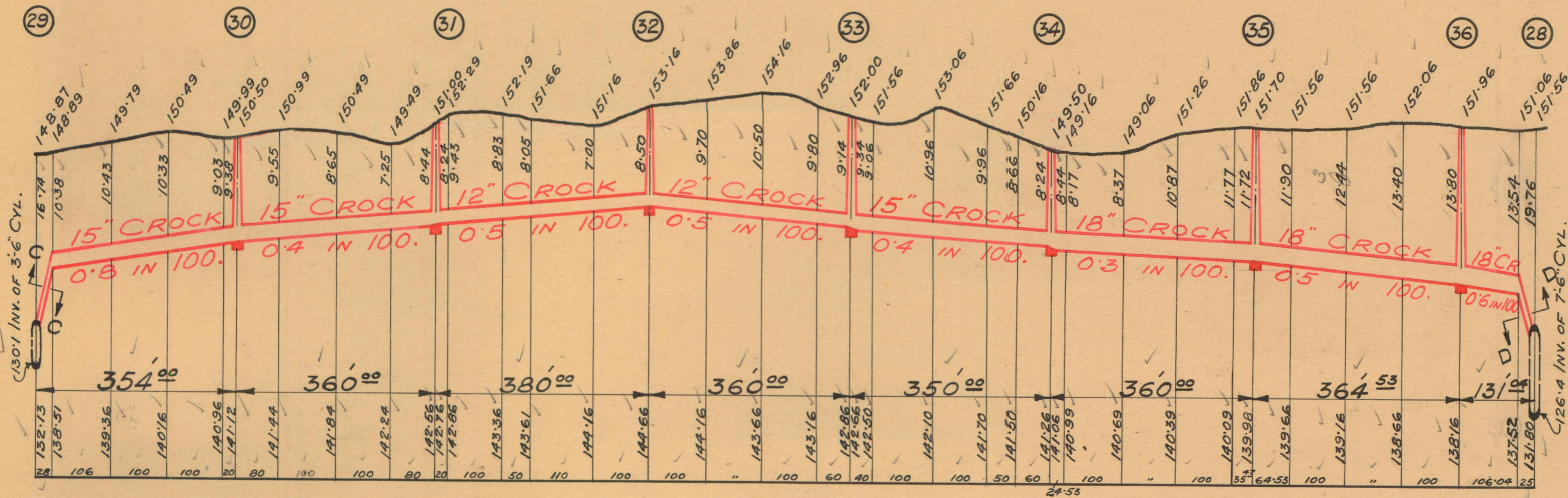

DETAIL
 CLASS "B." CONCRETE.

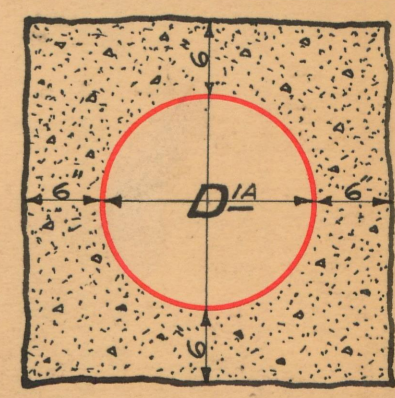

SECTION AT AA-BB.
 CC. DD. & EE.

NOTE--Contractor to furnish and set as markers for all connections 1/2 inch iron rods 2 feet long with 3 inch tile collar 6 inches long.

NOTE:—Each bidder is expected to examine the drawings, to visit the locality of the work, to make his own estimate of the facilities and difficulties attending the execution of the work, including local conditions and all other contingencies, whether surface or underground, to do all his own pumping and provide proper bulk heads when directed by city engineer. Above costs to be borne by contractor.

SCALE	VERTICAL 1" = 10'	
	HORIZONTAL 1" = 200'	
DRAWN	M.M.G.	CHECK R.3
TRACED	M.M.G.	NOTE BOOK 187/39

4/12/21