

PETITION NO. 1062
 CROWN ENTERPRISES LLC.,
 C/O GIFFELS WEBSTER
 28 W. ADAMS, SUITE 1200
 DETROIT, MICHIGAN 48226
 TRICIA DEMARCO
 PHONE NO. 313 962-4442

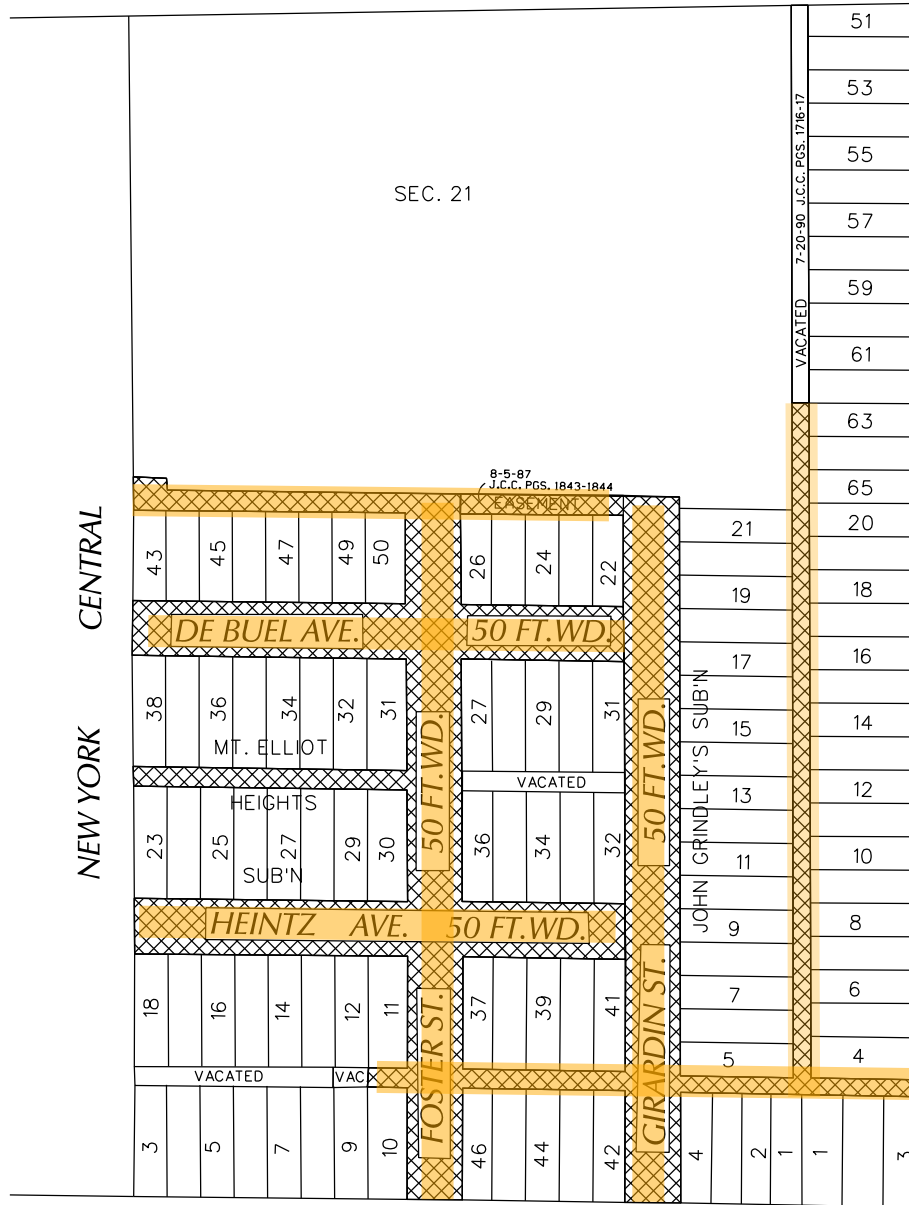

GLWA GPET 19-053 (X1062)

GEORGIA AVE. 60 FT.WD.



MILLER AVE. 66 FT. WD.

 - OUTRIGHT VACATION

(FOR OFFICE USE ONLY)

CARTO 50 E

REQUEST TO OUTRIGHT VACATE
 DE BUELL AVE., FOSTER ST.,
 HEINTZ AVE., GIRARDIN ST.,
 AND PUBLIC ALLEY WAYS.

CITY OF DETROIT
 CITY ENGINEERING DIVISION
 SURVEY BUREAU

JOB NO. 01-01

DRWG. NO. X 1062

B					
A					
DESCRIPTION		DRWN	CHKD	APPD	DATE
REVISIONS					
DRAWN BY	SA	CHECKED	KSM		
DATE	08-30-19	APPROVED			

City of Detroit
**City Engineering Division, Department of Public Works
Survey Bureau**

NOTICE OF PROPOSED CHANGE IN PROPERTY

Date: 08/30/2019

Petition: x1062

- | | |
|-----------------------------------------------------------------|-------------------------------------------------------|
| <input type="checkbox"/> AT&T Telecommunication | <input type="checkbox"/> Berm Use |
| <input type="checkbox"/> Comcast Television (CATV) | <input type="checkbox"/> Conversion to Easement |
| <input type="checkbox"/> Detroit Edison (DTE) | <input type="checkbox"/> Dedication |
| <input type="checkbox"/> Fire Department | <input type="checkbox"/> Encroachment |
| <input checked="" type="checkbox"/> Great Lakes Water Authority | <input checked="" type="checkbox"/> Outright Vacation |
| <input type="checkbox"/> Land Bank Authority | <input type="checkbox"/> Temporary Closing |
| <input type="checkbox"/> Michcon (DTE) | |
| <input type="checkbox"/> Planning & Development Department | |
| <input type="checkbox"/> Public Lighting Authority | |
| <input type="checkbox"/> Public Lighting Department | |
| <input type="checkbox"/> Police Department | |
| <input type="checkbox"/> Solid Waste Division, DPW | |
| <input type="checkbox"/> Street Design Bureau, DPW | |
| <input type="checkbox"/> Street Maintenance Division, DPW | |
| <input type="checkbox"/> Traffic Engineering Division, DPW | |
| <input type="checkbox"/> Water and Sewerage Department | |
| <input type="checkbox"/> _____ | |

A petition drawing is attached. Property shown on the attached print is proposed to be changed as indicated. Kindly report (using the back of this sheet) the nature of your services, if any affected by the proposed change and the estimated costs of removing and rerouting such services (if necessary).

Please return one copy to City Engineering Division, DPW within two weeks of the submittal date. Retain one copy and print for you file.

Ron Brundidge, Director, Department of Public Works

By: Richard Doherty, CED DPW
City Engineer

**TO: City Engineering Division, DPW
2 Woodward Ave., Suite 642
Detroit, Michigan 48226-3462
Survey Bureau: 313-224-3970**

Petition: x1062

The proposed change in property (referred to on the other side of this sheet) would affect our services as follows:

- Not Involved

- Involved; but asking you to hold action on this petition until further notice.

- Involved; but no objections to the property change.

- Involved; objection to the property change.

- Involved; but no objections to the property change...provided as easement of the full width of the public right-of-way (street, alley or other public place) is reserved.

- Involved; the nature of our services and the estimated costs of removing and/or rerouting such services are:

GLWA - URAP

(Utility or City Department)

Anupam Kumar

By

Engineer

Title

September 04, 2019

Date

(313) 267-3698

Area code – Telephone number



SCALE: 1" = 150'

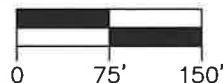

SEC. 21

CENTRAL

7. WD. AC.

NEW YORK

MILLER ST.

SHERWOOD

EXHIBIT B

REQUEST TO OUTRIGHT VACATE DEBUELS AVE, FOSTER ST, GIRARDIN ST AND PUBLIC ALLEY VARIOUS WIDTHS

LEGEND

REQUESTED OUTRIGHT VACATION



Know what's below. Call before you dig.

RIGHT-OF-WAY VACATIONS

City of Detroit, Wayne County, MICHIGAN

EXHIBIT B

giffels webster
 Engineers Surveyors Planners
 Landscape Architects

28 West Adams Road
 Suite 1200
 Detroit, MI 48226
 p (313) 962-4442
 f (313) 962-5068
 www.giffelswebster.com

Executive:	S.C.
Manager:	T.D.
Designer:	D.D.
Quality Control:	T.D.
Section:	Part of SE1/4 Section
	T-1-S R-12-E

Developed For

Crown Enterprises, Inc.

1225 Stephens
 Warren, MI 48089

(586)467-1712
 twhite@crownterprisesinc.com

DATE:		ISSUE:
Date	Issue	

Date:	08.26.2019
Scale:	1"=150'
Sheet:	C1
Project:	19731-00D

Copyright © 2019 Giffels Webster.
 No reproduction shall be made without the prior written consent of Giffels Webster.

V:\19731-00D Vacation Services\Design\CAD\CenDoc - Exhibit B\19731-00D Vacation.dwg