

City of Detroit  
City Engineering Division, Department of Public Works  
Survey Bureau

NOTICE OF PROPOSED CHANGE IN PROPERTY

Date: 08/30/2019

Petition: x1062

- |  |   |
|--|---|
| <input type="checkbox"/> AT&T Telecommunication            |   |
| <input type="checkbox"/> Comcast Television (CATV)         | <input type="checkbox"/> Berm Use                     |
| <input type="checkbox"/> Detroit Edison (DTE)              |   |
| <input type="checkbox"/> Fire Department                   | <input type="checkbox"/> Conversion to Easement       |
| <input type="checkbox"/> Great Lakes Water Authority       |   |
| <input type="checkbox"/> Land Bank Authority               | <input type="checkbox"/> Dedication                   |
| <input type="checkbox"/> Michcon (DTE)                     |   |
| <input type="checkbox"/> Planning & Development Department | <input type="checkbox"/> Encroachment                 |
| <input type="checkbox"/> Public Lighting Authority         |   |
| <input type="checkbox"/> Public Lighting Department        | <input checked="" type="checkbox"/> Outright Vacation |
| <input type="checkbox"/> Police Department                 |   |
| <input type="checkbox"/> Solid Waste Division, DPW         | <input type="checkbox"/> Temporary Closing            |
| <input type="checkbox"/> Street Design Bureau, DPW         |   |
| <input type="checkbox"/> Street Maintenance Division, DPW  |   |
| <input type="checkbox"/> Traffic Engineering Division, DPW |   |
| <input type="checkbox"/> Water and Sewerage Department     |   |
| <input type="checkbox"/> _____                             |   |

A petition drawing is attached. Property shown on the attached print is proposed to be changed as indicated. Kindly report (using the back of this sheet) the nature of your services, if any affected by the proposed change and the estimated costs of removing and rerouting such services (if necessary).

Please return one copy to City Engineering Division, DPW within two weeks of the submittal date. Retain one copy and print for you file.

Ron Brundidge, Director, Department of Public Works

By: Richard Doherty, CED DPW  
City Engineer

TO: City Engineering Division, DPW  
2 Woodward Ave., Suite 642  
Detroit, Michigan 48226-3462  
Survey Bureau: 313-224-3970

Petition: x1062

The proposed change in property (referred to on the other side of this sheet) would affect our services as follows:

- Not Involved
- Involved; but asking you to hold action on this petition until further notice.
- Involved; but no objections to the property change.
- Involved; objection to the property change.
- Involved; but no objections to the property change...provided as easement of the full width of the public right-of-way (street, alley or other public place) is reserved.
- Involved; the nature of our services and the estimated costs of removing and/or rerouting such services are:

Police  
\_\_\_\_\_  
(Utility or City Department)

By SERGEANT Charles Spruce \_\_\_\_\_

SERGEANT  
\_\_\_\_\_  
Title

9/4/19  
\_\_\_\_\_  
Date

313 596-1148  
\_\_\_\_\_  
Area code - Telephone number

APPROVED  
SEP 04 2019  
*A. C. Webb*  
CAPTAIN  
ELEVENTH PRECINCT

APPROVED  
SEP 04 2019  
*[Signature]*  
COMMANDER  
ELEVENTH PRECINCT



SHERWOOD

NEW YORK

CENTRAL

GEORGIA AVE. 60 FT. WD.

GIRARDIN 50 FT. WD.

FOSTER 50 FT. WD.

HEINTZ ST.

SUB'N

HEIGHTS

MT. ELLIOT

DEBUCL AVE.

BESSENGER & MOORE'S FIELD AVE. SUB.

N 1/4 - 35' - 20\"

VACATED 7-30-90 J.C.C. POS. 176-17

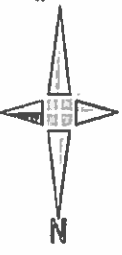
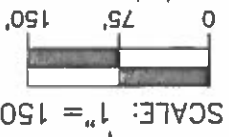

PETITION NO. 1062  
 CROWN ENTERPRISES LLC.,  
 C/O GIFFELS WEBSTER  
 28 W. ADAMS, SUITE 1200  
 DETROIT, MICHIGAN 48226  
 TRICIA DEMARCO  
 PHONE NO. 313 962-4442



GEORGIA AVE. 60 FT.WD.

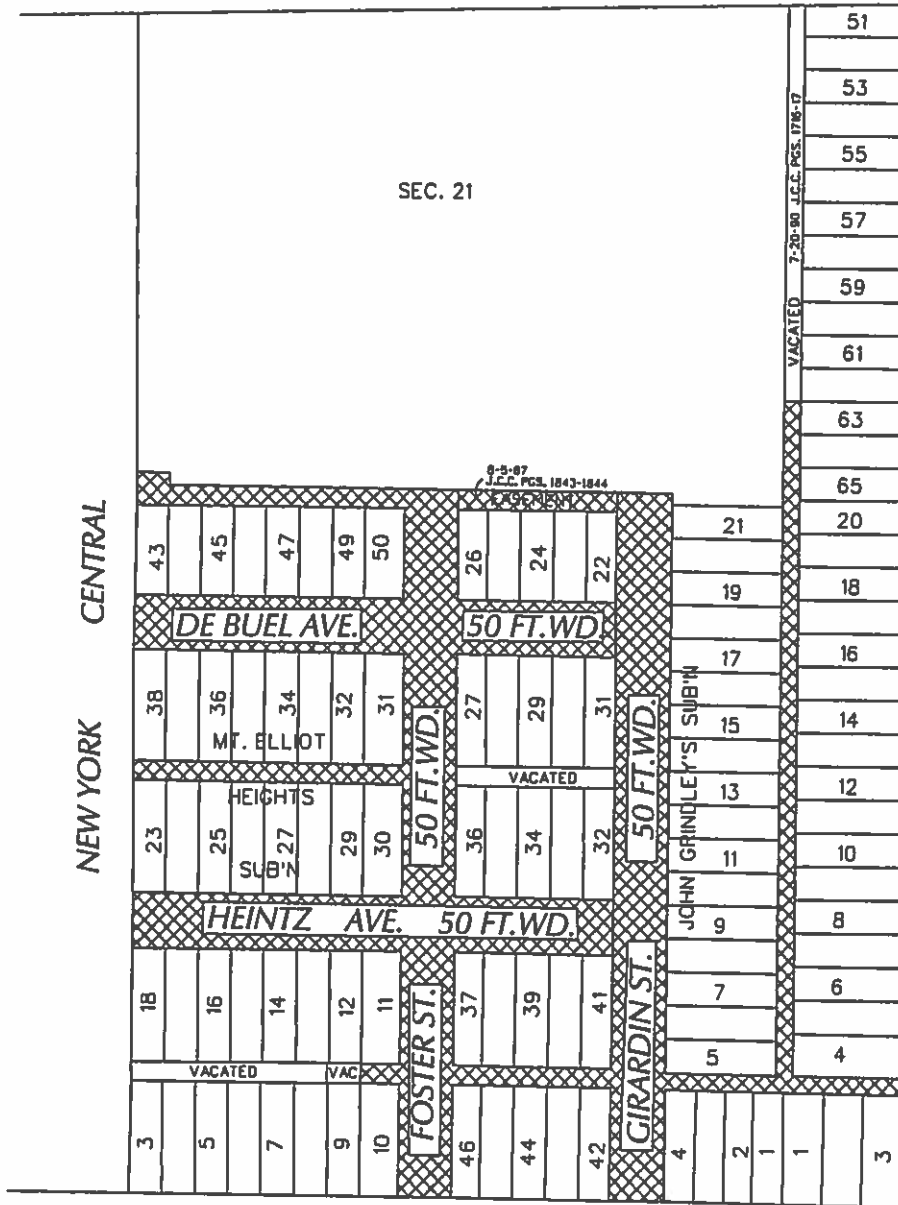

 - OUTRIGHT VACATION

(FOR OFFICE USE ONLY)

CARTO 50 E

B				
A				
DESCRIPTION				
DRWN	CHKD	APPD	DATE	
REVISIONS				
DRAWN BY	SA	CHECKED	KSM	
DATE	09.30.10	APPROVED		

REQUEST TO OUTRIGHT VACATE  
 DE BUELL AVE., FOSTER ST.,  
 HEINTZ AVE., GIRARDIN ST.,  
 AND PUBLIC ALLEYWAYS.

CITY OF DETROIT	
CITY ENGINEERING DIVISION	
SURVEY BUREAU	
JOB NO.	01-01
DRWN NO.	1000