

TO: City Engineering Division, DPW
2 Woodward Ave., Suite 642
Detroit, Michigan 48226-3462
Survey Bureau: 313-224-3970

Petition: x1061

The proposed change in property (referred to on the other side of this sheet) would affect our services as follows:

- Not Involved
- Involved; but asking you to hold action on this petition until further notice.
- Involved; but no objections to the property change.
- Involved; objection to the property change.
- Involved; but no objections to the property change...provided as easement of the full width of the public right-of-way (street, alley or other public place) is reserved.
- Involved; the nature of our services and the estimated costs of removing and/or rerouting such services are:

Police
(Utility or City Department)

Charles Spruce
By

SERGEANT
Title

9/4/19
Date

(313) 596-7118
Area code – Telephone number

APPROVED
SEP 04 2019
M. C. Wood
CAPTAIN
ELEVENTH PRECINCT

APPROVED
SEP 05 2019
Ch. Jeffrey
COMMANDER
ELEVENTH PRECINCT

PETITION NO. 1061
 CROWN ENTERPRISES, INC.
 C/O GIFFELS WEBSTER
 28 W. ADAMS, SUITE 1200
 DETROIT, MICHIGAN 48226
 TRICIA DEMARCO
 PHONE NO. 313 962-4442



HUBER AVE. 66 FT.WD.

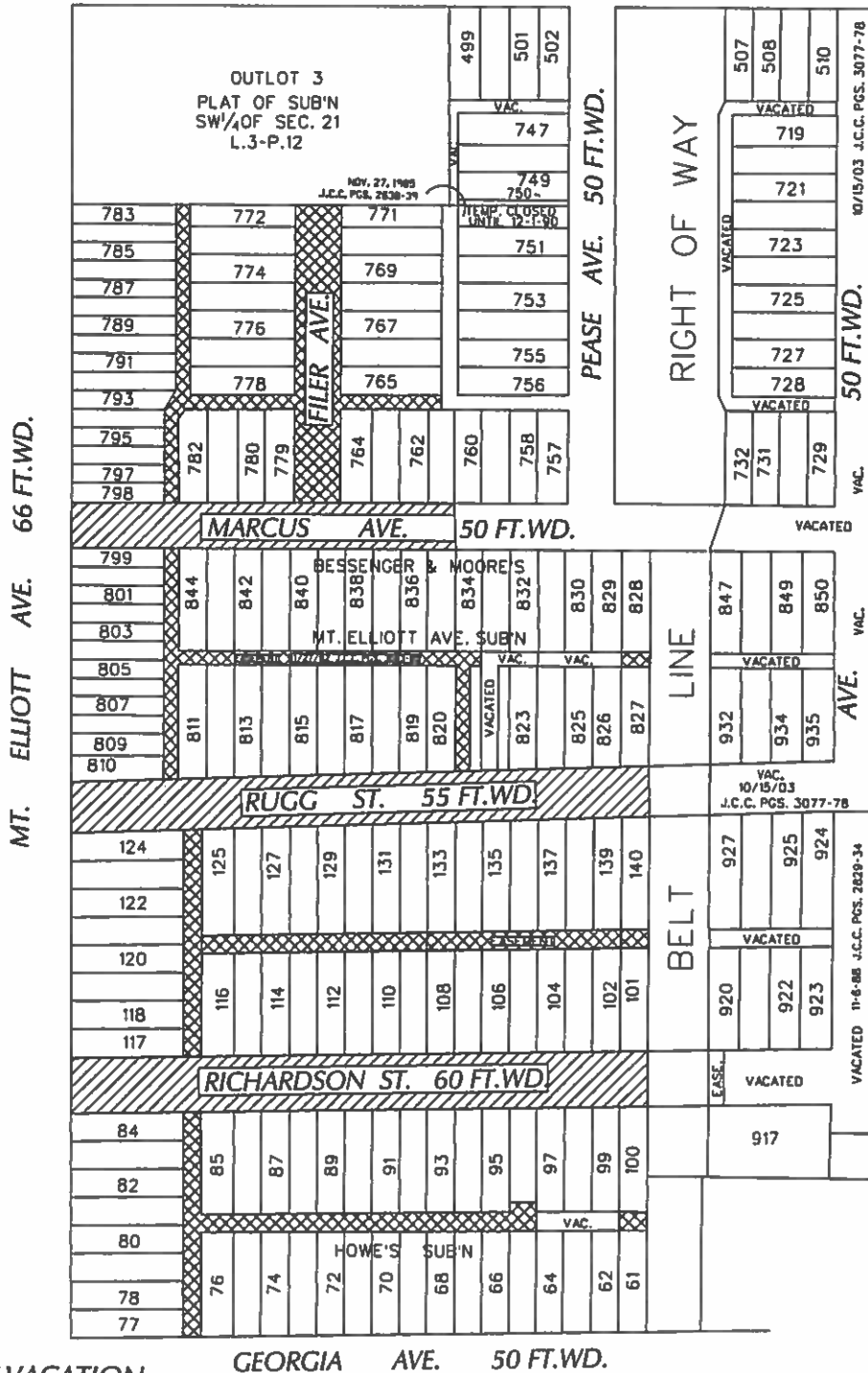

- OUTRIGHT VACATION
- CONVERSION TO EASEMENT

(FOR OFFICE USE ONLY)

CARTO 50 E

B					
A					
DESCRIPTION	DRWN	CHEK	APPD	DATE	
REVISIONS					
DRAWN BY	SA	CHECKED	KSM		
DATE	08-30-19	APPROVED			

REQUEST TO OUTRIGHT VACATE
 WITH ALTERNATIVE OF
 MARCUS AVE., RUGG ST.,
 RICHARDSON ST. AND PUBLIC ALLEY WAYS.

CITY OF DETROIT CITY ENGINEERING DIVISION SURVEY BUREAU	
JOB NO.	01-01
DRWG. NO.	X 1061

GEORGIA AVE.

MT. ELLIOTT AVE.

66 FT. WD.

66 FT. WD.

ALLEY 20 FT. WD.

HOWE'S SUB'N.

ALLEY 20 FT. WD.

RICHARDSON ST. 60 FT. WD.

EASE VACATED

BELT

EASEMENT

VACATED

RUGG ST. 55 FT. WD.

ALLEY 16 FT. WD.

MT. ELLIOTT AVE. SUB'N.

BESSENGER & MOORE'S

LINE

VACATED

AVE.

MARCUS AVE. 50 FT. WD.

ALLEY 16 FT. WD.

FILER AVE.

ALLEY 16 FT. WD.

PEASE AVE. 50 FT. WD.

RIGHT OF WAY

VACATED

50 FT. WD.

50 FT. WD.

HUBER AVE.

GEORGIA

VACATED



SCALE: 1" = 150'

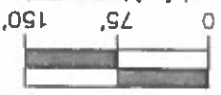

City of Detroit
City Engineering Division, Department of Public Works
Survey Bureau

NOTICE OF PROPOSED CHANGE IN PROPERTY

Date: 09/04/2019

Petition: x1061

- | | |
|--|--|
| <input type="checkbox"/> AT&T Telecommunication | <input type="checkbox"/> Berm Use |
| <input type="checkbox"/> Comcast Television (CATV) | <input checked="" type="checkbox"/> Conversion to Easement |
| <input type="checkbox"/> Detroit Edison (DTE) | <input type="checkbox"/> Dedication |
| <input type="checkbox"/> Fire Department | <input type="checkbox"/> Encroachment |
| <input type="checkbox"/> Great Lakes Water Authority | <input checked="" type="checkbox"/> Outright Vacation |
| <input type="checkbox"/> Land Bank Authority | <input type="checkbox"/> Temporary Closing |
| <input type="checkbox"/> Michcon (DTE) | |
| <input type="checkbox"/> Planning & Development Department | |
| <input type="checkbox"/> Public Lighting Authority | |
| <input type="checkbox"/> Public Lighting Department | |
| <input type="checkbox"/> Police Department | |
| <input type="checkbox"/> Solid Waste Division, DPW | |
| <input type="checkbox"/> Street Design Bureau, DPW | |
| <input type="checkbox"/> Street Maintenance Division, DPW | |
| <input type="checkbox"/> Traffic Engineering Division, DPW | |
| <input type="checkbox"/> Water and Sewerage Department | |
| <input type="checkbox"/> _____ | |

A petition drawing is attached. Property shown on the attached print is proposed to be changed as indicated. Kindly report (using the back of this sheet) the nature of your services, if any affected by the proposed change and the estimated costs of removing and rerouting such services (if necessary).

Please return one copy to City Engineering Division, DPW within two weeks of the submittal date. Retain one copy and print for you file.

Ron Brundidge, Director, Department of Public Works

By: Richard Doherty, CED DPW
City Engineer