

TO: City Engineering Division, DPW  
2 Woodward Ave., Suite 642  
Detroit, MI 48226-3462  
Survey Bureau: 313-224-3970

Petition No. 1054

- ( ) Involved; but asking you to hold action on this petition until further notice.
- ( ) Involved; but no objections to the property change – provided an easement of the full width of the public right-of-way (street, alley or other public place) is reserved.
- ( ) Involved; the nature of our services, and the estimated costs of removing and/or rerouting such services are:
- (x) Involved; have no objection to the request for encroachment into Wyoming Ave. and De Soto Ave. at 15100 Wyoming Ave. as shown on drawing no. X1054 dated 09/20/19 provided that the petitioner shall maintain minimum 6 feet clear and unobstructed sidewalk for pedestrian traffic.

Traffic Engineering Division - DPW  
(Utility or City Department)

Ashok Patel  
By

*Sunny Jacob*

City Traffic Engineer  
Title

October 24, 2019  
Date

313 224-1610  
Area code-Telephone number

AA/aa

PETITION NO. 1054  
 WYOMING-ELLSWORTH, LLC.  
 C/O PETER I. TZILOS, ARCHITECT  
 18277 FILMORE ST.,  
 LIVONIA, MICHIGAN 48152  
 LARRY MONGO  
 PHONE NO. (248)249-4420

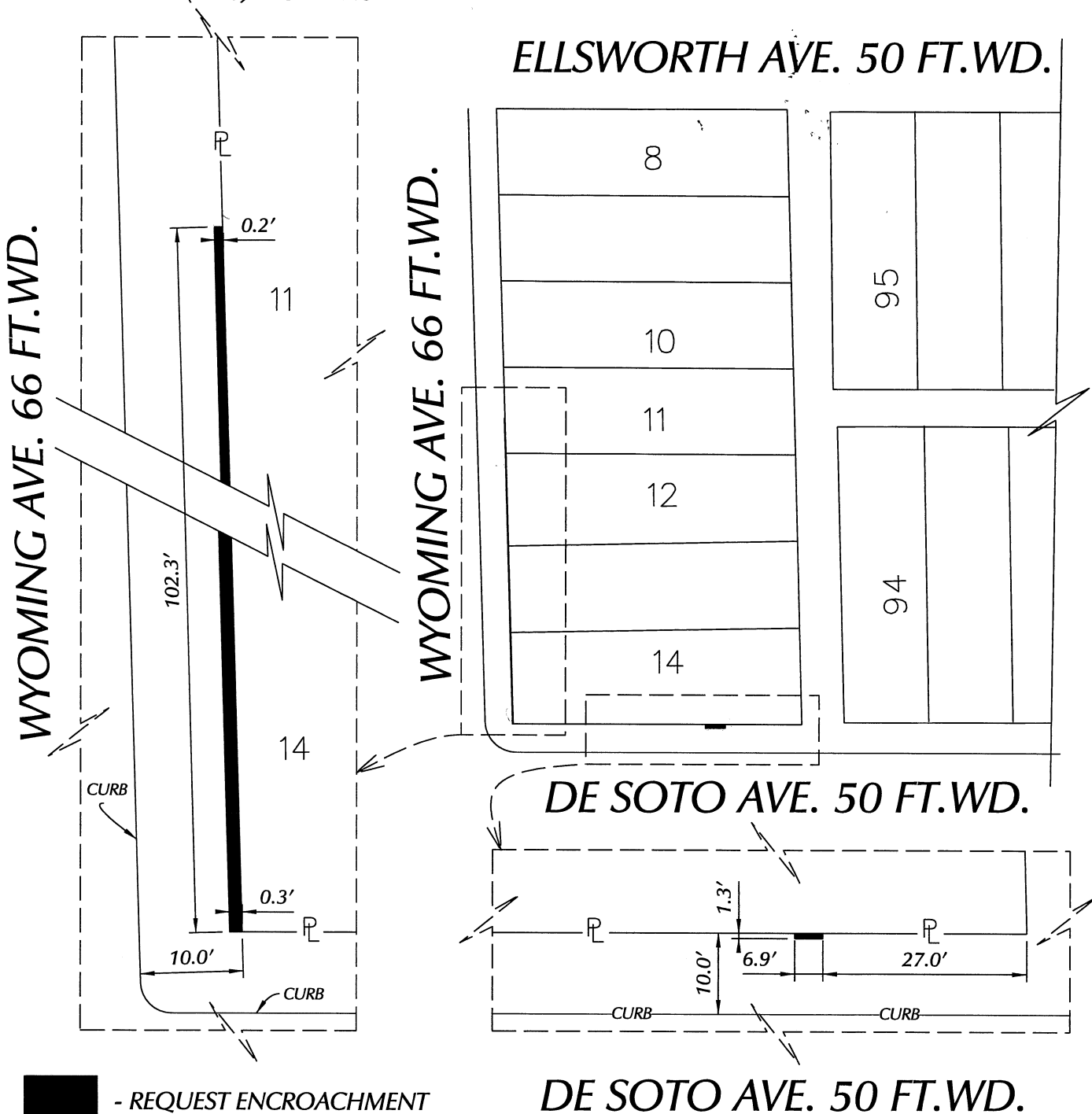
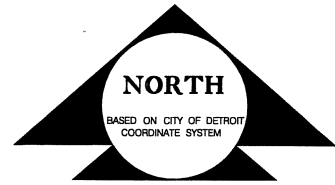

- REQUEST ENCROACHMENT

(FOR OFFICE USE ONLY)

CARTO 9 B

|             |          |          |      |      |      |
|-------------|----------|----------|------|------|------|
| B           |          |          |      |      |      |
| A           |          |          |      |      |      |
| DESCRIPTION |          | DRWN     | CHKD | APPD | DATE |
| REVISIONS   |          |          |      |      |      |
| DRAWN BY    | SA       | CHECKED  |      | KSM  |      |
| DATE        | 09-20-19 | APPROVED |      |      |      |

**REQUEST ENCROACHMENT  
 INTO WYOMING AVE.  
 AND DE SOTO AVE.  
 AT 15100 WYOMING AVE.**

|                           |        |
|---------------------------|--------|
| <b>CITY OF DETROIT</b>    |        |
| CITY ENGINEERING DIVISION |        |
| SURVEY BUREAU             |        |
| JOB NO.                   | 01-01  |
| DRWG. NO.                 | X 1054 |