



CITY OF DETROIT
DEPARTMENT OF PUBLIC WORKS
CITY ENGINEERING DIVISION

COLEMAN A. YOUNG MUNICIPAL CENTER
2 WOODWARD AVE. SUITE 601
DETROIT, MICHIGAN 48226
PHONE: (313) 224-3949 • TTY:711
FAX: (313) 224-3471
WWW.DETROITMI.GOV

November 06, 2019

Honorable City Council:

RE: Petition No. 1043 — Trinity Investments Limited LLC requests to vacate Townsend Avenue between Medbury Avenue and Hendrie Avenue.

Petition No. 1043 — Trinity Investments Limited LLC requests to vacate and convert to easement Townsend Avenue, 60 feet wide, from Medbury Avenue, 60 feet wide, to Hendrie Avenue (60 feet wide).

The petition was referred to the City Engineering Division – DPW for investigation (utility review) and report. This is our report.

The request was approved by the Solid Waste Division – DPW, and Traffic Engineering Division – DPW, and City Engineering - DPW.

Detroit Water and Sewerage Department (DWSD) has no objection to the conversion to easement. The specific DWSD provisions for easements are included in the resolution.

The Detroit Fire Department (DFD) approves provided access is maintained to any buildings and fire department connections. A provision for DFD access is a part of the resolution.

All other involved City Departments, and privately owned utility companies have reported no objections to the conversion of the public right-of-way (Pierson Avenue) into a private easement for public utilities. Provisions protecting utility installations are part of the attached resolution.

I am recommending adoption of the attached resolution.

Respectfully submitted,

Richard Doherty, P.E., City Engineer
City Engineering Division – DPW

/JK

Cc: Ron Brundidge, Director, DPW
Mayor's Office – City Council Liaison

BY COUNCIL MEMBER _____

RESOLVED, that all of Townsend Avenue, 60 feet wide, from Medbury Avenue, 60 feet wide, to Hendrie Avenue (60 feet wide); Further described as land in the City of Detroit, Wayne County, Michigan being:

All that part of Townsend Avenue, 60 feet wide, lying easterly of and adjoining the easterly line of Lots 340 through 349, both inclusive, also lying westerly of and adjoining the westerly line of Lots 541 through 550, both inclusive "William Tait's subdivision of part of the Church Farm (P.C.16) North of Gratiot Avenue, City of Detroit, Wayne County, Michigan" as recorded in Liber 16, Page 87 of Plats, Wayne County Records.

Be and the same is hereby vacated as a public right-of-way and converted into a private easement for public utilities of the full width of the right-of-way, which easement shall be subject to the following covenants and agreements, uses, reservations and regulations, which shall be observed by the owners of the lots abutting on said right-of-way and by their heirs, executors, administrators and assigns, forever to wit:

First, said owners hereby grant to and for the use of the public an easement or right-of-way over said vacated public street herein above described for the purposes of maintaining, installing, repairing, removing, or replacing public utilities such as water mains, sewers, gas lines or mains, telephone, electric light conduits or poles or things usually placed or installed in a public right-of-way in the City of Detroit, with the right to ingress and egress at any time to and over said easement for the purpose above set forth,

Second, said utility easement or right-of-way in and over said vacated street herein above described shall be forever accessible to the maintenance and inspection forces of the utility companies, or those specifically authorized by them, for the purpose of inspecting, installing, maintaining, repairing, removing, or replacing any sewer, conduit, water main, gas line or main, telephone or light pole or any utility facility placed or installed in the utility easement or right-of-way. The utility companies shall have the right to cross or use the driveways and yards of the adjoining properties for ingress and egress at any time to and over said utility easement with any necessary equipment to perform the above mentioned task, with the understanding that the utility companies shall use due care in such crossing or use, and that any property damaged by the utility companies, other than that specifically prohibited by this resolution, shall be restored to a satisfactory condition,

Third, said owners for their heirs and assigns further agree that no buildings or structures of any nature whatsoever including, but not limited to, concrete slabs or driveways, retaining or partition walls (except necessary line fences or gates), shall be built or placed upon said easement, nor change of surface grade made, without prior approval of the City Engineering Division – DPW,

Fourth, that if the owners of any lots abutting on said vacated street shall request the removal and/or relocation of any existing poles or other utilities in said easement; such owners shall pay all costs incidental to such removal and/or relocation, unless such charges are waived by the utility owners,

Fifth, that if any utility located in said property shall break or be damaged as a result of any action on the part of said owners or assigns (by way of illustration but not limitation) such as storage of excessive weights of materials or construction not in accordance with Section 3, mentioned above, then in such event said owners or assigns shall be liable for all costs incidental to the repair of such broken or damaged utility; and

Provided, that the petitioner maintain Fire Department vehicle access to all buildings, structures, fire hydrants, and fire department connections, and further

Provided, that an easement, the full width of the existing right-of-way, is reserved for the Detroit Water and Sewerage Department for the purpose of installing, maintaining, repairing, removing, or replacing any sewers, water mains, fire hydrants and appurtenances, with the right of ingress and egress at any time to, and over said easement for the purpose above set forth; and be it further

Provided, that free and easy access to the sewers, water mains, fire hydrants and appurtenances within the easement is required for Detroit Water and Sewerage Department equipment, including the use of backhoes, bull dozers, cranes or pipe trucks, and other heavy construction equipment, as necessary for the alteration or repair of the sewer or water main facilities; and be it further

Provided, that the Detroit Water and Sewerage Department retains the right to install suitable permanent main location guide post over its water mains at reasonable intervals and at points deflection; and be it further

Provided, that said owners of the adjoining property, for themselves, their heirs and assigns, agree that no building or structure of any nature whatsoever, including porches, patios, balconies, etc., shall be built upon or over said easement, or that no grade changes or storage of materials shall be made within said easement without prior written approval and agreement with the Detroit Water and Sewerage Department; and be it further

Provided, that if any time in the future, the owners of any lots abutting on said vacated street shall request the removal and/or relocation of the aforementioned utilities in said easement, such owners shall pay all costs incident to such removal and/or relocation. It is further provided that if sewers, water mains, and/or appurtenances in said easement shall break or be damaged as a result of any action on the part of the owner, or assigns, then in such event, the owner or assigns shall be liable for all costs incident to the repair of such broken or damaged sewers and water mains, and shall also be liable for all claims for damages resulting from his action; and be it further

Provided, That the City Clerk shall within 30 days record a certified copy of this resolution with the Wayne County Register of Deeds.

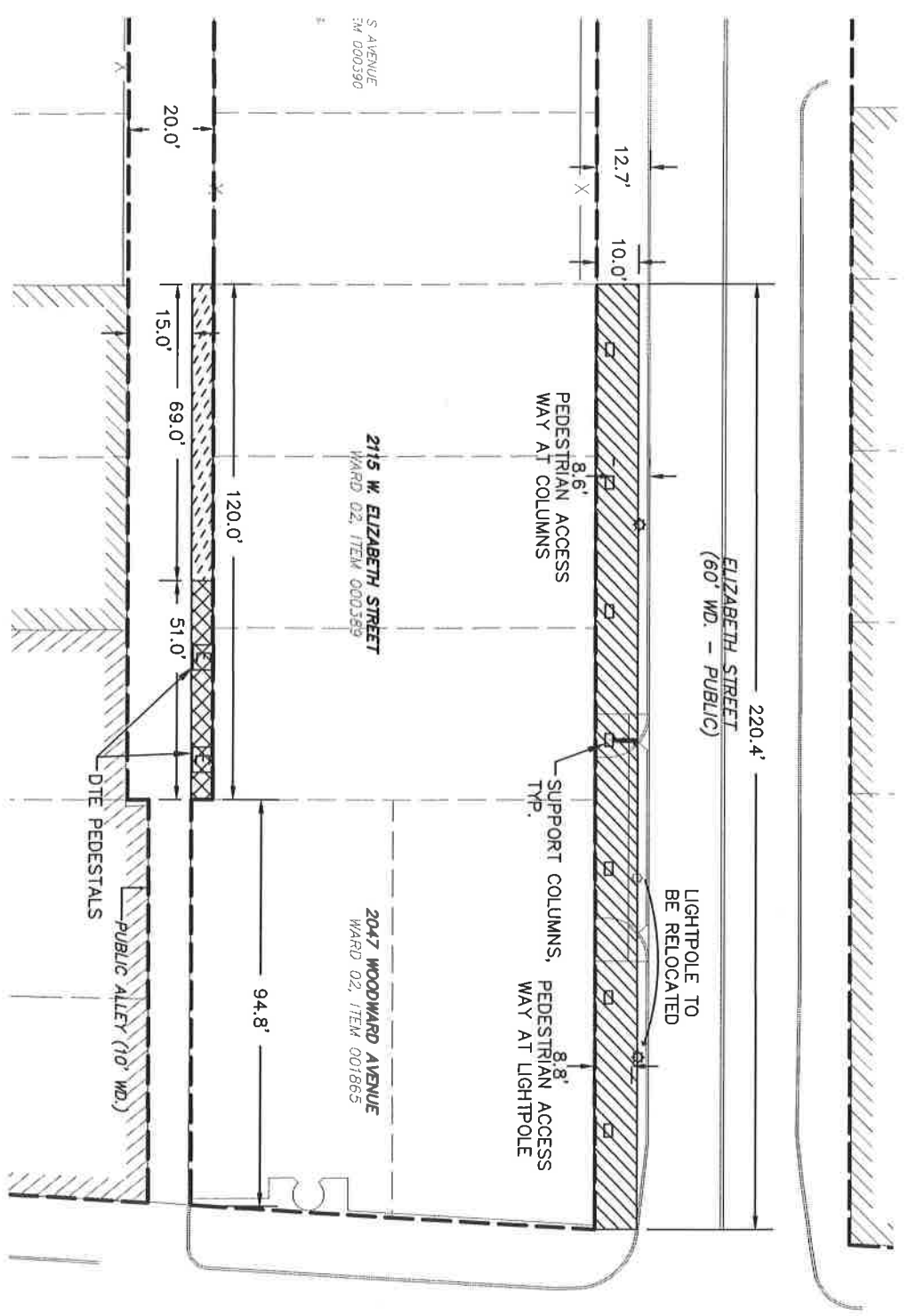

RIGHTS-OF-WAY VACATIONS

CHEMICAL BANK HEADQUARTERS
01/23/2019

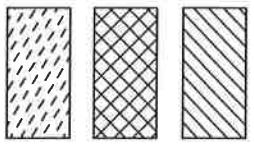

- OUTRIGHT VACATION MAINTAIN PUBLIC PEDESTRIAN EASEMENT FROM GRADE TO 10 FEET ABOVE GRADE WITH SUPPORT COLUMNS.
- ABOVE GRADE OUTRIGHT VACATION STARTING 40 FEET ABOVE GRADE AND EXTENDING TO 300 FEET ABOVE GRADE.
- ABOVE GRADE OUTRIGHT VACATION STARTING 15 FEET ABOVE GRADE AND EXTENDING TO 300 FEET ABOVE GRADE.

WOODWARD AVENUE (120' WD. - PUBLIC)

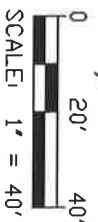
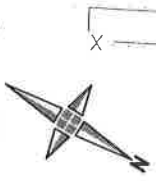

PETITION NO. 1043
 TRINITY INVESTMENT LIMITED LLC
 C/O MANNIK SMITH GROUP
 65 CADILLAC SQUARE, SUITE 3311
 DETROIT, MICHIGAN 48226



REVISION "A"

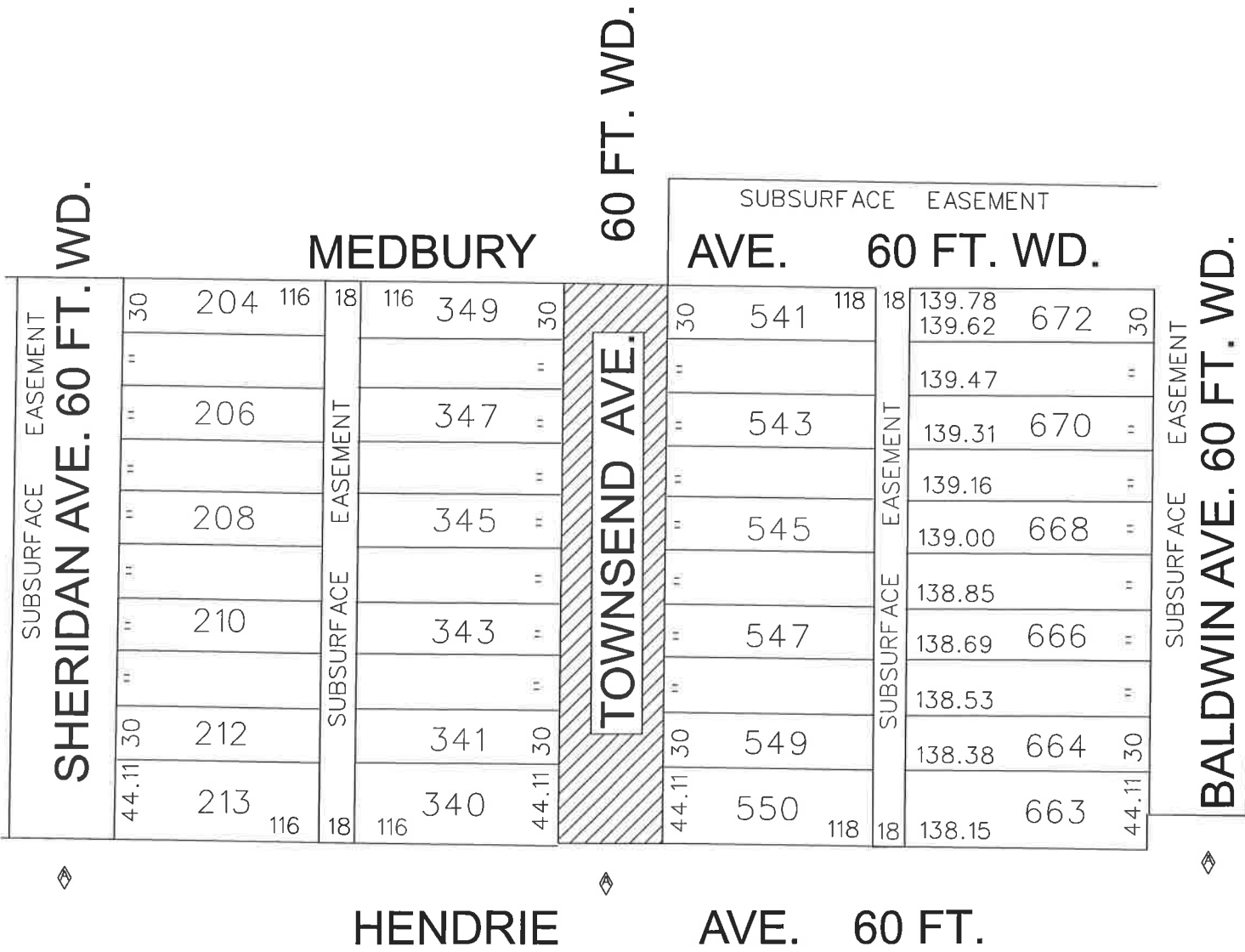

- Conversion to Easement

(FOR OFFICE USE ONLY)

CARTO 49 E

B					
A	Chg from vac to easmt and correct streets				
REVISIONS					
DESCRIPTION	DRWN	CHKD	APPD	DATE	
DRAWN BY	CHECKED				
DATE	APPROVED				
09/18/19					

**CONVERSION TO EASEMENT
 TOWNSEND 60 FT. WD.
 FROM MEDBURY TO HENDRIE**

CITY OF DETROIT	
CITY ENGINEERING DEPARTMENT	
SURVEY BUREAU	
JOB NO.	01-01
DRWG. NO.	X 1043