



City of Detroit
Inter-Departmental Communication

TO: Richard Doherty, City Engineer
City Engineering/Department of Public Works

FROM: Debra Singleton, Engineer
Detroit Water and Sewerage Department

DATE: October 2, 2019

RE: Petition No.1040
Requested Encroachment Into Alley Bound By Woodward, Witherell, Broadway,
and John R.

The subject petition has been reviewed by this office. With regard to DWSD's interests, our comments are as follows:

- Our records indicate there are a water main and a sewer in the right of way in the requested area of encroachment. DWSD has no objections to the requested encroachments provided that the attached Provisions for Encroachment are strictly followed.

If you have any questions, please call me at (313) 267-8309 or Mohammed Fa Siddique at (313)-964-9245.

Sincerely,

Debra Singleton
Engineer
Permits

DS/MS/gl

Attachments

CC: Mohamad Farhat, CSF

Michael Duggan, Mayor

City of Detroit
**City Engineering Division, Department of Public Works
Survey Bureau**

NOTICE OF PROPOSED CHANGE IN PROPERTY

Date: 9/27/19

Petition: X1040

- | | |
|--|--|
| <input type="checkbox"/> AT&T Telecommunication | <input type="checkbox"/> Berm Use |
| <input type="checkbox"/> Comcast Television (CATV) | <input type="checkbox"/> Conversion to Easement |
| <input type="checkbox"/> Detroit Edison (DTE) | <input type="checkbox"/> Dedication |
| <input type="checkbox"/> Fire Department | <input checked="" type="checkbox"/> Encroachment |
| <input type="checkbox"/> Great Lakes Water Authority | <input type="checkbox"/> Outright Vacation |
| <input type="checkbox"/> Land Bank Authority | <input type="checkbox"/> Temporary Closing |
| <input type="checkbox"/> Michcon (DTE) | |
| <input type="checkbox"/> Planning & Development Department | |
| <input type="checkbox"/> Public Lighting Authority | |
| <input type="checkbox"/> Public Lighting Department | |
| <input type="checkbox"/> Police Department | |
| <input type="checkbox"/> Solid Waste Division, DPW | |
| <input type="checkbox"/> Street Design Bureau, DPW | |
| <input type="checkbox"/> Street Maintenance Division, DPW | |
| <input type="checkbox"/> Traffic Engineering Division, DPW | |
| <input type="checkbox"/> Water and Sewerage Department | |
| <input type="checkbox"/> _____ | |

A petition drawing is attached. Property shown on the attached print is proposed to be changed as indicated. Kindly report (using the back of this sheet) the nature of your services, if any affected by the proposed change and the estimated costs of removing and rerouting such services (if necessary).

Please return one copy to City Engineering Division, DPW within two weeks of the submittal date. Retain one copy and print for you file.

Ron Brundidge, Director, Department of Public Works

By: Richard Doherty, CED DPW
City Engineer

**TO: City Engineering Division, DPW
2 Woodward Ave., Suite 642
Detroit, Michigan 48226-3462
Survey Bureau: 313-224-3970**

Petition: X1040 _____

The proposed change in property (referred to on the other side of this sheet) would affect our services as follows:

- Not Involved

- Involved; but asking you to hold action on this petition until further notice.

- Involved; but no objections to the property change.

- Involved; objection to the property change.

- Involved; but no objections to the property change...provided as easement of the full width of the public right-of-way (street, alley or other public place) is reserved.

- Involved; the nature of our services and the estimated costs of removing and/or rerouting such services are:

(Utility or City Department)

By

Title

Date

Area code – Telephone number

PETITION NO. 1040
 BEDROCK MANAGEMENT SERVICES
 630 WOODWARD AVE.
 LIVONIA, MICHIGAN 48226
 VERONICA RICKETT
 PHONE NO. (313)373-8700

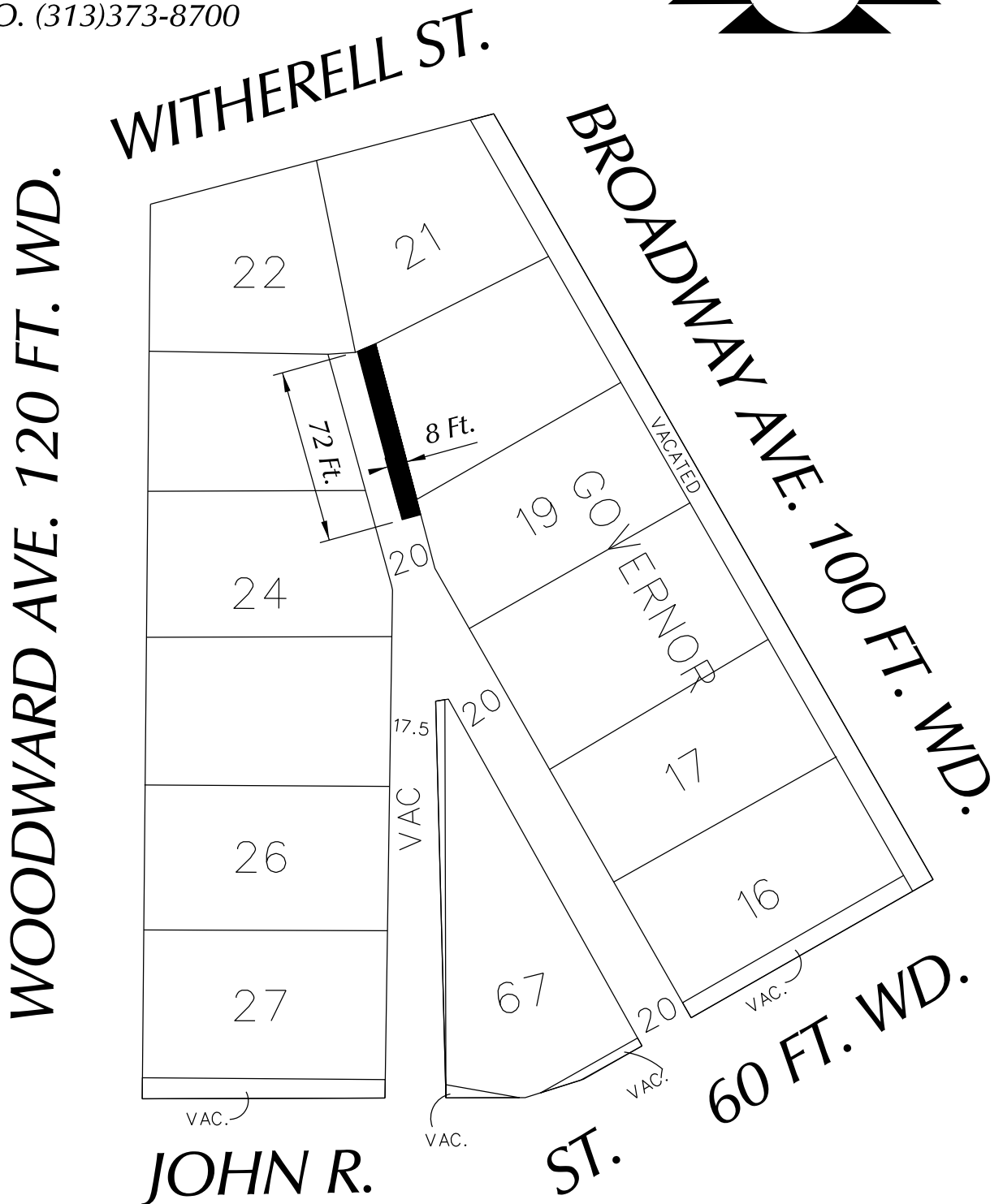

- REQUEST ENCROACHMENT

(TO INSTALL FENCING FOR DUMPSTER STORAGE)

(FOR OFFICE USE ONLY)

CARTO 28 A

B					
A					
DESCRIPTION		DRWN	CHKD	APPD	DATE
REVISIONS					
DRAWN BY SA		CHECKED KSM			
DATE 09-23-19		APPROVED			

REQUEST ENCROACHMENT
 IN ALLEY BOUNDED BY
 WOODWARD AVE., WITHERELL ST.
 BROADWAY AVE. 100 FT. WD.
 AND JOHN R. ST.

CITY OF DETROIT CITY ENGINEERING DIVISION SURVEY BUREAU	
JOB NO.	01-01
DRWG. NO.	X 1040

PROVISIONS FOR ENCROACHMENT For Petition 1040

Detroit Water and Sewerage (DWSD) agree to the proposed encroachment subject to the fulfilling of the following provisions:

1. By approval of this petition the (DWSD) does not waive any of its rights to its facilities located in the right of way, and at all time, DWSD, its agents or employees, shall have the right to enter upon the right of way to maintain, repair, alter, service, inspect, or install its facilities. All costs incident to the damaging, dismantling, demolishing, removal and replacement of structures or other improvements herein permitted and incurred in gaining access to DWSD's facilities for maintenance, repairing, alteration, servicing or inspection caused by the encroachment shall be borne by the petitioner. All costs associated with gaining access to DWSD's facilities, which could normally be expected had the petitioner not encroached into the right of way shall be borne by DWSD.
2. DWSD requires a vertical clearance of 18 feet above grade for maintenance excess and repair.
3. All construction performed under this petition shall not be commenced until after five (5) days written notice to DWSD. Seventy-two (72) hours notice shall also be provided in accordance with P.A. 53 1974, as amended, utilizing the MISS DIG one call system.
4. Construction under this petition is subject to inspection and approval by DWSD forces. The cost of such inspection shall, at the discretion of DWSD, be borne by the petitioner.
5. If DWSD facilities located within the right of way shall break or be damaged as the result of any action on the part of the petitioner, then in such event the petitioner agrees to be liable for all costs incident to the repair, replacement or relocation of such broken or damaged DWSD facilities.
6. The petitioner shall hold DWSD harmless for any damage to the encroaching device constructed or installed under this petition, which may be caused by the failure of DWSD's facilities.

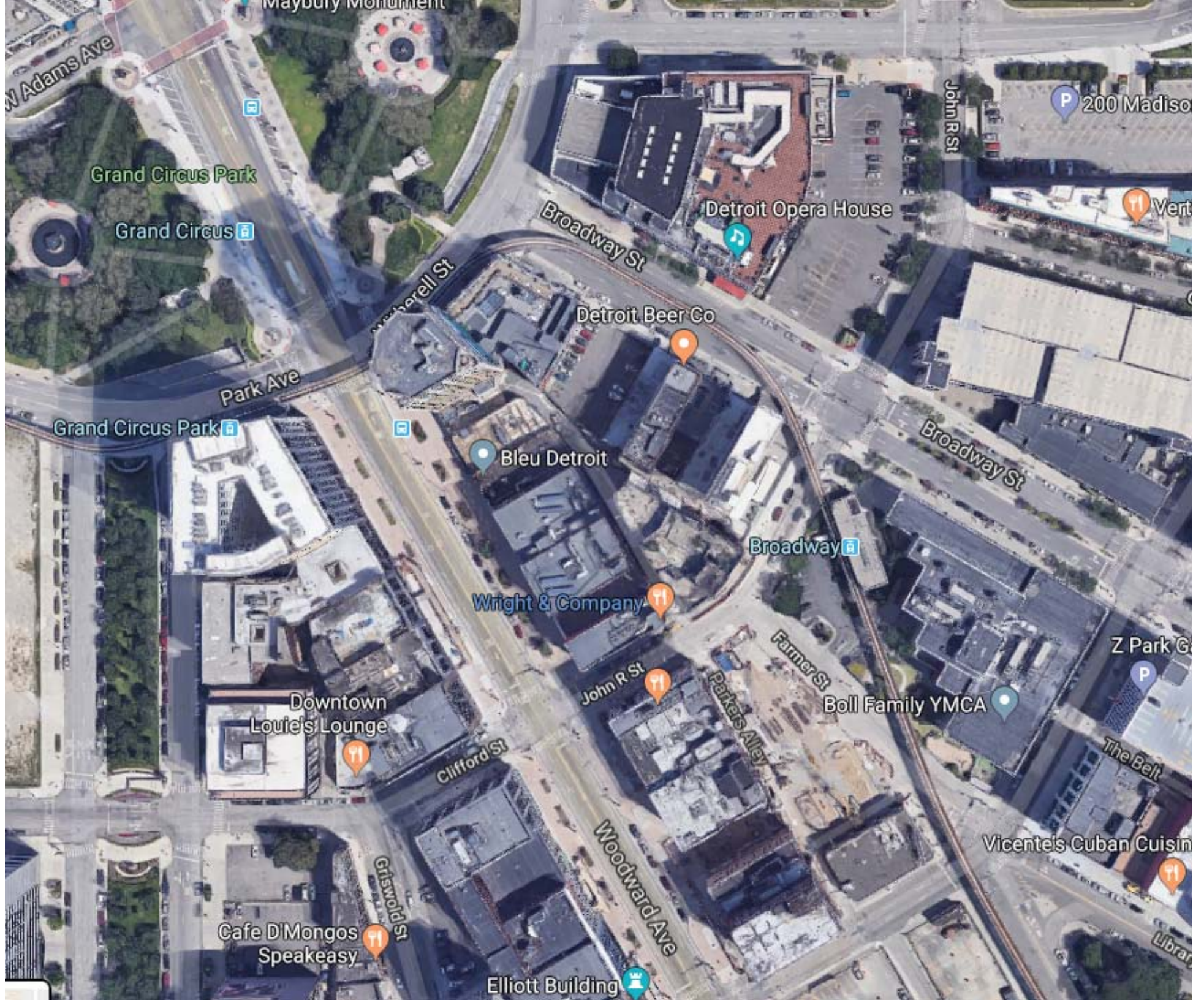

Grand Circus Park

Grand Circus

Grand Circus Park

Bleu Detroit

Wright & Company

Downtown Louie's Lounge

Cafe D'Mongos Speakeasy

Elliott Building

Detroit Opera House

Detroit Beer Co

Boll Family YMCA

Vicente's Cuban Cuisine

Z Park G

The Belt

Libra

W Adams Ave

Park Ave

Broadway St

John R St

Broadway St

Broadway

Farmer St

Woodward Ave

Clifford St

Grand Blvd

Parkers Alley

200 Madison

Vert

P

Libra

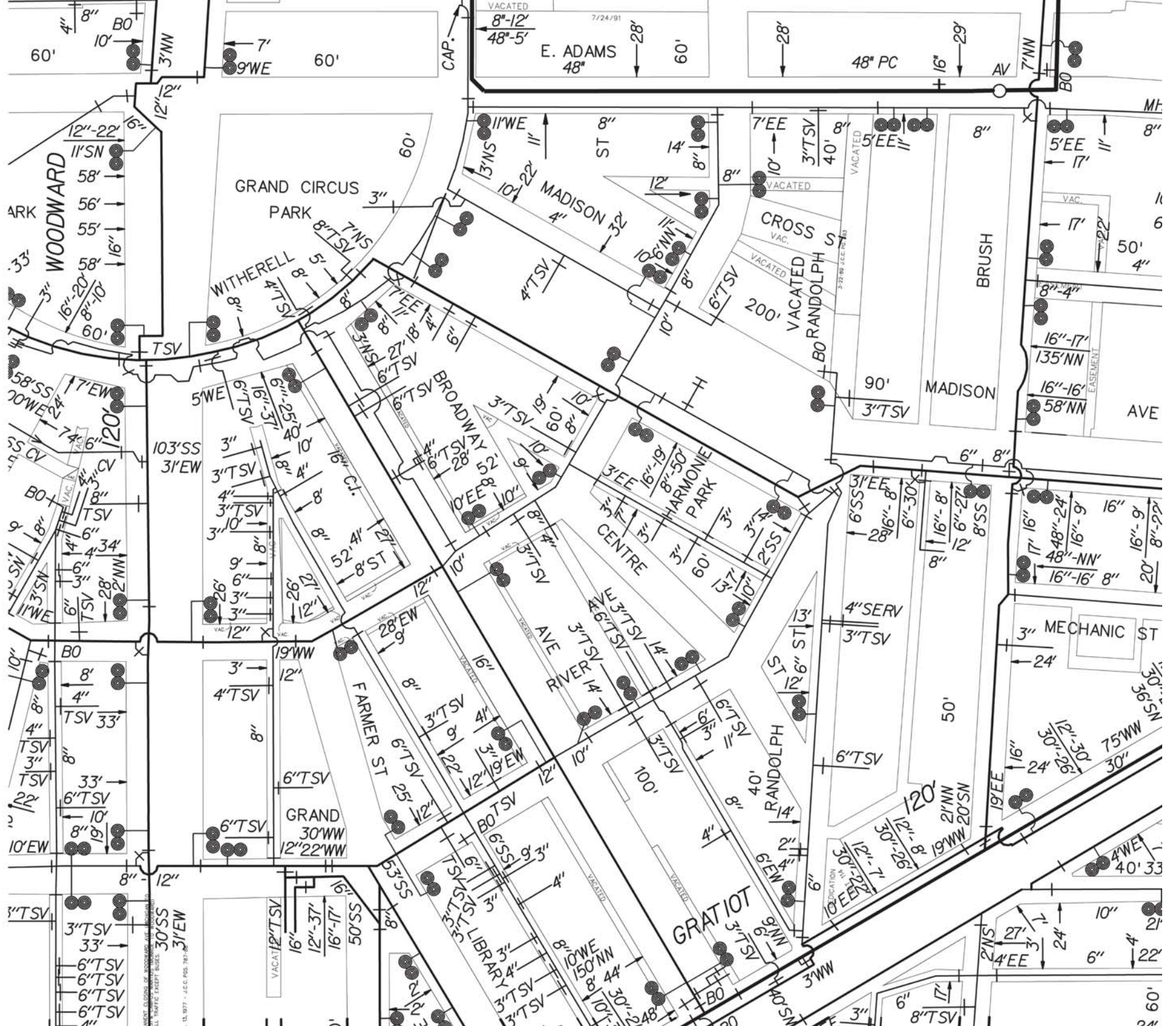

BUILT BY YMCA 1907

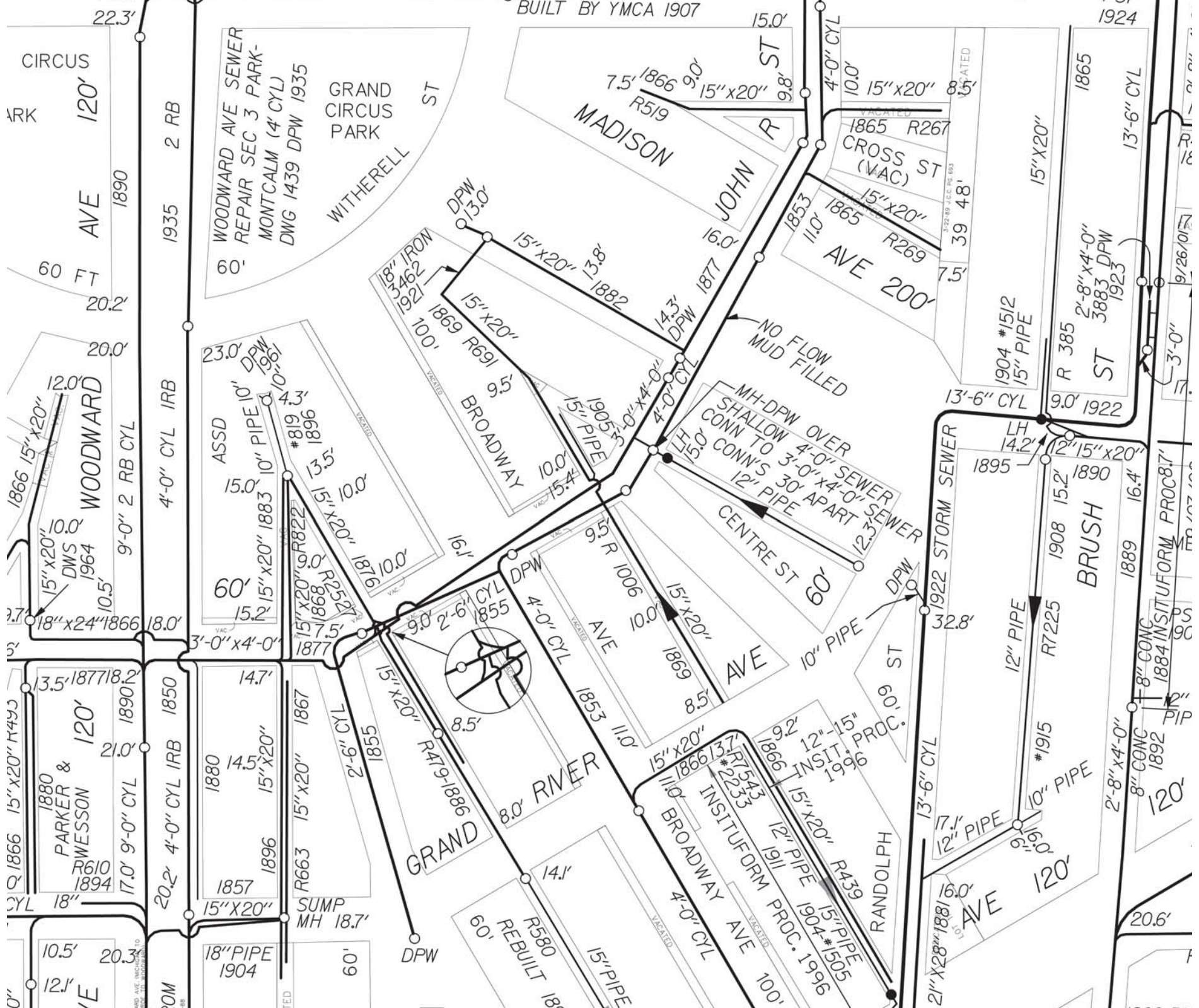

WOODWARD AVE SEWER REPAIR SEC 3 PARK-MONTCALM (4' CYL) DWG 1439 DPW 1935

MADISON

JOHN

AVE 200



GRAND RIVER

AVE

BRUSH

STORM SEWER

ST

AVE

WOODWARD

PARKER & WESSON

AVE

IRB

IRB

IRB

ASSD

DPW

18" PIPE

18" PIPE

SUMP MH

18" IRON

15" PIPE

4" CYL

15" X 20"

15" PIPE

DPW

4" CYL

15" PIPE

REBUILT

15" PIPE

INSITUFORM PROC.

12" PIPE

15" PIPE

15" PIPE

INSITUFORM PROC.

12" PIPE

15" PIPE

15" PIPE

60' ST

60' ST

60' ST

MH-DPW OVER SHALLOW CONN TO 3'-0" X 4'-0" SEWER CONN'S 30' APART 12" PIPE

NO FLOW MUD FILLED

1922 STORM SEWER

12" PIPE

12" PIPE

12" PIPE

15" X 20"

15" X 20"

15" X 20"

15" X 20"

15" X 20"

15" X 20"

15" X 20"

15" X 20"

15" X 20"

15" X 20"

15" X 20"

15" X 20"

15" X 20"

15" X 20"

15" X 20"

15" X 20"

15" X 20"

15" X 20"

15" X 20"

15" X 20"

AVE

WOODWARD

PARKER & WESSON

AVE

IRB

IRB

IRB

IRB

ASSD

DPW

18" PIPE

18" PIPE

SUMP MH

18" IRON

15" PIPE

4" CYL

15" X 20"

15" PIPE

DPW

4" CYL

15" PIPE

REBUILT

15" PIPE

INSITUFORM PROC.

12" PIPE

15" PIPE

15" PIPE

INSITUFORM PROC.

12" PIPE

15" PIPE

15" PIPE

60' ST

60' ST

60' ST

MH-DPW OVER SHALLOW CONN TO 3'-0" X 4'-0" SEWER CONN'S 30' APART 12" PIPE

NO FLOW MUD FILLED

1922 STORM SEWER

12" PIPE

12" PIPE

12" PIPE

15" X 20"

15" X 20"

15" X 20"

15" X 20"

15" X 20"

15" X 20"

15" X 20"

15" X 20"

15" X 20"

15" X 20"

15" X 20"

15" X 20"

15" X 20"

15" X 20"

15" X 20"

15" X 20"

15" X 20"

15" X 20"

15" X 20"

15" X 20"

EXTENSION OF LATERAL SEWER

In alley between

WOODWARD AND MIAMI AVES, JOHN R AND WITHERELL STS

SEWER No 819
 Built by
Cullen Brown
 J. M. Spaulding
 Inspector
John Griswold
 Insp^r

J. B. Brown
B. M.
John Griswold
May 1896

SCALES:
 HORIZONTAL 1 INCH. = 50 FEET.
 VERTICAL 1 INCH. = 10 FEET.
 PLAT 1 INCH. = 100 FEET.
 DETAILS 1 INCH. = FEET.

