



City of Detroit  
**City Engineering Division, Department of Public Works  
Survey Bureau**

**NOTICE OF PROPOSED CHANGE IN PROPERTY**

Date: 09/23/2019

Petition: x1038

- |   |  |
|---|--|
| <input type="checkbox"/> AT&T Telecommunication                 | <input type="checkbox"/> Berm Use                |
| <input type="checkbox"/> Comcast Television (CATV)              | <input type="checkbox"/> Conversion to Easement  |
| <input type="checkbox"/> Detroit Edison (DTE)                   | <input type="checkbox"/> Dedication              |
| <input type="checkbox"/> Fire Department                        | <input checked="" type="checkbox"/> Encroachment |
| <input checked="" type="checkbox"/> Great Lakes Water Authority | <input type="checkbox"/> Outright Vacation       |
| <input type="checkbox"/> Land Bank Authority                    | <input type="checkbox"/> Temporary Closing       |
| <input type="checkbox"/> Michcon (DTE)                          |  |
| <input type="checkbox"/> Planning & Development Department      |  |
| <input type="checkbox"/> Public Lighting Authority              |  |
| <input type="checkbox"/> Public Lighting Department             |  |
| <input type="checkbox"/> Police Department                      |  |
| <input type="checkbox"/> Solid Waste Division, DPW              |  |
| <input type="checkbox"/> Street Design Bureau, DPW              |  |
| <input type="checkbox"/> Street Maintenance Division, DPW       |  |
| <input type="checkbox"/> Traffic Engineering Division, DPW      |  |
| <input type="checkbox"/> Water and Sewerage Department          |  |
| <input type="checkbox"/> _____                                  |  |

A petition drawing is attached. Property shown on the attached print is proposed to be changed as indicated. Kindly report (using the back of this sheet) the nature of your services, if any affected by the proposed change and the estimated costs of removing and rerouting such services (if necessary).

Please return one copy to City Engineering Division, DPW within two weeks of the submittal date. Retain one copy and print for you file.

Ron Brundidge, Director, Department of Public Works

By: Richard Doherty, CED DPW  
City Engineer

**TO: City Engineering Division, DPW  
2 Woodward Ave., Suite 642  
Detroit, Michigan 48226-3462  
Survey Bureau: 313-224-3970**

**Petition: x1038**

The proposed change in property (referred to on the other side of this sheet) would affect our services as follows:

- Not Involved
  
- Involved; but asking you to hold action on this petition until further notice.
  
- Involved; but no objections to the property change.
  
- Involved; objection to the property change.
  
- Involved; but no objections to the property change...provided as easement of the full width of the public right-of-way (street, alley or other public place) is reserved.
  
- Involved; the nature of our services and the estimated costs of removing and/or rerouting such services are:

GLWA - URAP  
(Utility or City Department)

Anupam Kumar  
By

Engineer  
Title

September 24,2019  
Date

313 267 3698  
Area code – Telephone number

Executive:	STC
Manager:	TLD
Designer:	JPK
Quality Control:	MGD
Section:	



Know what's below.  
Call before you dig.

DATE:	ISSUE:

Developed For:  
**The Platform**  
3011 W GRAND BLVD  
DETROIT, MI 48202

**ENCROACHMENT PETITION**

**6001 CASS SIGNAGE**

Detroit  
Wayne County  
MICHIGAN

Date:	08.05.2019
Scale:	1"=30'
Sheet:	1
Project:	19222.00

Copyright © 2019 Giffels Webster.  
No reproduction shall be made without the prior written consent of Giffels Webster.

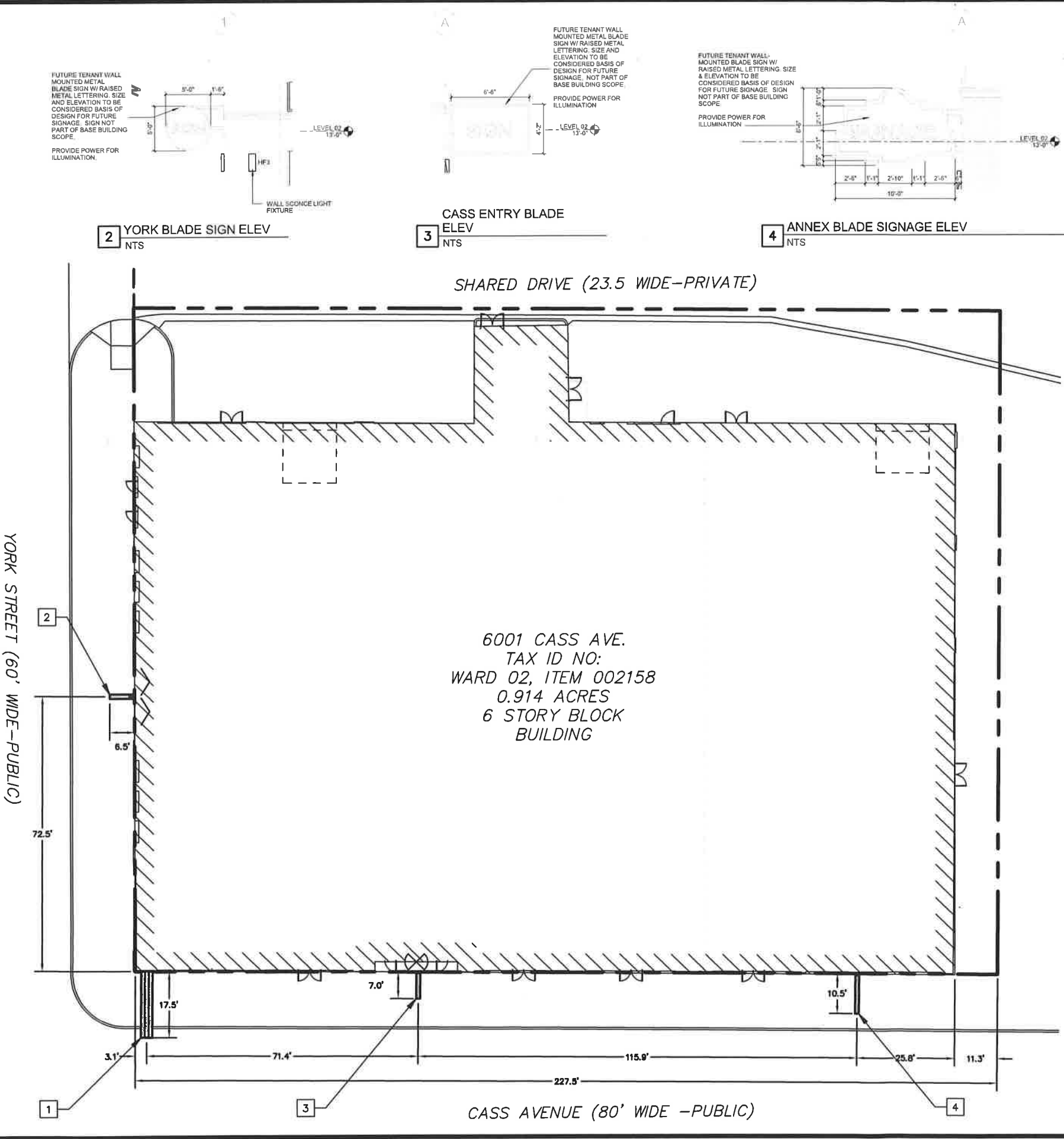

FUTURE TENANT WALL MOUNTED METAL BLADE SIGN W/ RAISED METAL LETTERING. SIZE AND ELEVATION TO BE CONSIDERED BASIS OF DESIGN FOR FUTURE SIGNAGE. SIGN NOT PART OF BASE BUILDING SCOPE.  
PROVIDE POWER FOR ILLUMINATION.

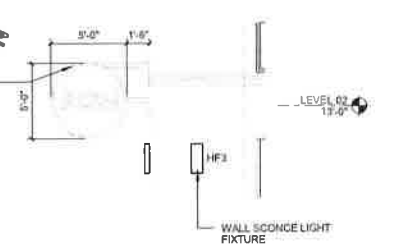

**2 YORK BLADE SIGN ELEV**  
NTS

FUTURE TENANT WALL MOUNTED METAL BLADE SIGN W/ RAISED METAL LETTERING. SIZE AND ELEVATION TO BE CONSIDERED BASIS OF DESIGN FOR FUTURE SIGNAGE. NOT PART OF BASE BUILDING SCOPE.  
PROVIDE POWER FOR ILLUMINATION.

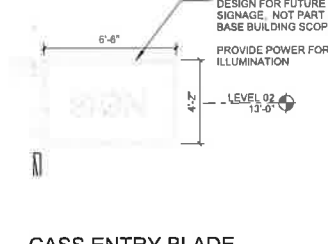

**3 CASS ENTRY BLADE ELEV**  
NTS

FUTURE TENANT WALL MOUNTED BLADE SIGN W/ RAISED METAL LETTERING. SIZE & ELEVATION TO BE CONSIDERED BASIS OF DESIGN FOR FUTURE SIGNAGE. SIGN NOT PART OF BASE BUILDING SCOPE.  
PROVIDE POWER FOR ILLUMINATION.

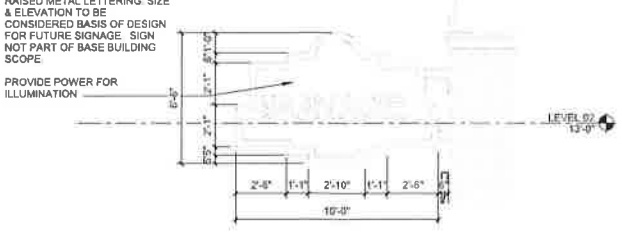

**4 ANNEX BLADE SIGNAGE ELEV**  
NTS

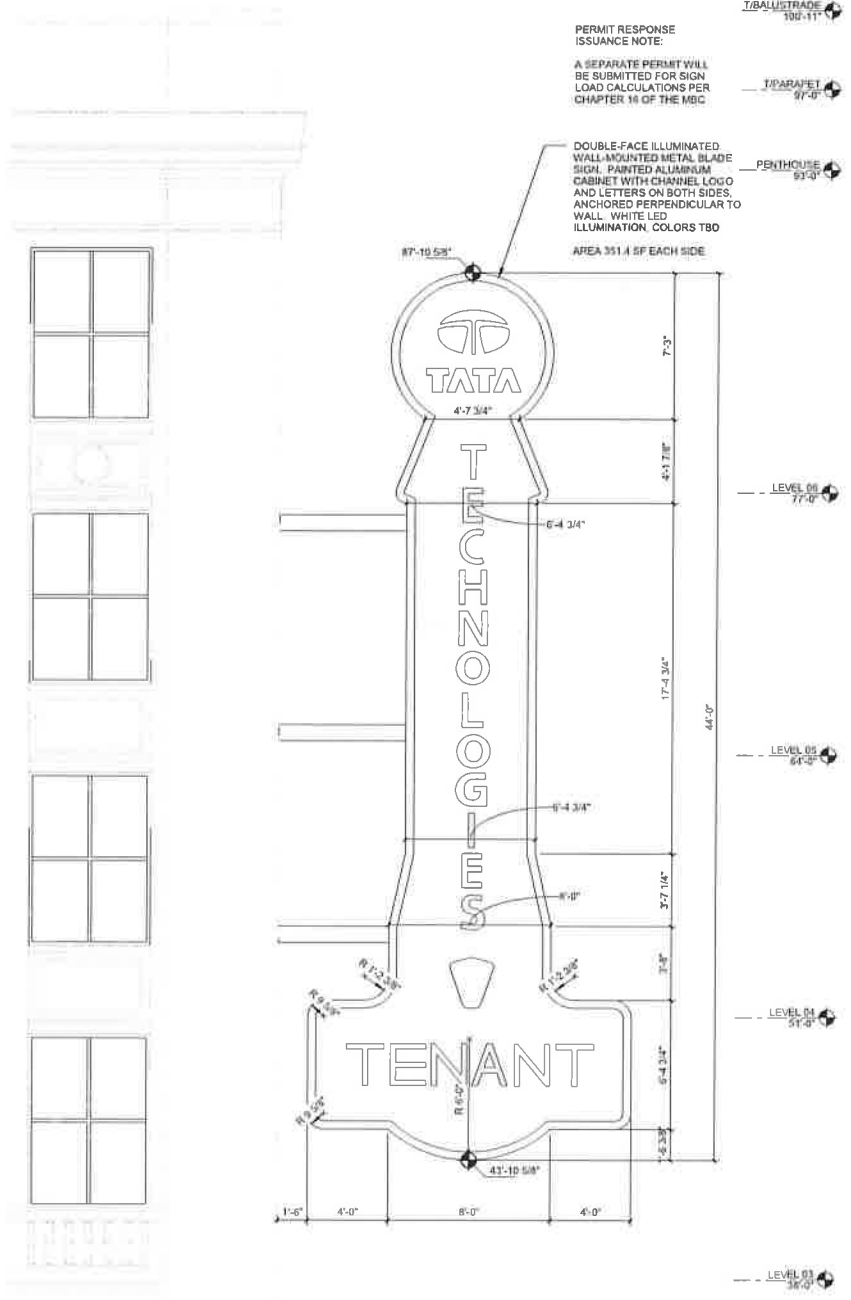

**1 BLADE SIGN - SOUTH DETAILED ELEVATION**  
NTS

**KEYNOTES**

- 1** BLADE SIGN ENCROACHMENT - DETAIL 1  
EXTEND 44 FEET TO 88 FEET ABOVE GRADE.
- 2** BLADE SIGN ENCROACHMENT - DETAIL 2  
EXTEND 11.5 FEET TO 16.5 FEET ABOVE GRADE.
- 3** BLADE SIGN ENCROACHMENT - DETAIL 3  
EXTEND 11.5 FEET TO 15.5 FEET ABOVE GRADE.
- 4** BLADE SIGN ENCROACHMENT - DETAIL 4  
EXTEND 11.5 FEET TO 18 FEET ABOVE GRADE.

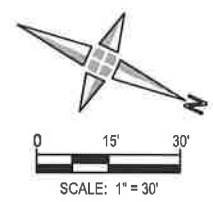

V:\19222-000\6001 Cass Cadillac\CAM Engineering\Plans\K Construction Documents\CAD\Exhibit\Blade Sign Encroachment Petition.dwg