

City of Detroit  
**City Engineering Division, Department of Public Works  
Survey Bureau**

**NOTICE OF PROPOSED CHANGE IN PROPERTY**

Date: 09/10/2019

Petition: x1034

- |   |   |
|---|---|
| <input type="checkbox"/> AT&T Telecommunication                       | <input type="checkbox"/> Berm Use               |
| <input type="checkbox"/> Comcast Television (CATV)                    | <input type="checkbox"/> Conversion to Easement |
| <input type="checkbox"/> Detroit Edison (DTE)                         | <input type="checkbox"/> Dedication             |
| <input type="checkbox"/> Fire Department                              | <input type="checkbox"/> Encroachment           |
| <input type="checkbox"/> Great Lakes Water Authority                  | <input type="checkbox"/> Outright Vacation      |
| <input type="checkbox"/> Land Bank Authority                          | <input type="checkbox"/> Temporary Closing      |
| <input type="checkbox"/> Michcon (DTE)                                |   |
| <input checked="" type="checkbox"/> Planning & Development Department |   |
| <input type="checkbox"/> Public Lighting Authority                    |   |
| <input type="checkbox"/> Public Lighting Department                   |   |
| <input type="checkbox"/> Police Department                            |   |
| <input type="checkbox"/> Solid Waste Division, DPW                    |   |
| <input type="checkbox"/> Street Design Bureau, DPW                    |   |
| <input type="checkbox"/> Street Maintenance Division, DPW             |   |
| <input type="checkbox"/> Traffic Engineering Division, DPW            |   |
| <input type="checkbox"/> Water and Sewerage Department                |   |
| <input type="checkbox"/> _____  |   |

A petition drawing is attached. Property shown on the attached print is proposed to be changed as indicated. Kindly report (using the back of this sheet) the nature of your services, if any affected by the proposed change and the estimated costs of removing and rerouting such services (if necessary).

Please return one copy to City Engineering Division, DPW within two weeks of the submittal date. Retain one copy and print for you file.

Ron Brundidge, Director, Department of Public Works

By: Richard Doherty, CED DPW  
City Engineer

**TO: City Engineering Division, DPW  
2 Woodward Ave., Suite 642  
Detroit, Michigan 48226-3462  
Survey Bureau: 313-224-3970**

**Petition: x1034**

The proposed change in property (referred to on the other side of this sheet) would affect our services as follows:

- Not Involved
- Involved; but asking you to hold action on this petition until further notice.
- Involved; but no objections to the property change.  
Located within the Brush Park Historic District P&DD/HDC staff have reviewed and approved the project which requires the requested alley vacation.
- Involved; objection to the property change.
- Involved; but no objections to the property change...provided as easement of the full width of the public right-of-way (street, alley or other public place) is reserved.
- Involved; the nature of our services and the estimated costs of removing and/or rerouting such services are:

City of Detroit-Planning & Development Department

(Utility or City Department)



By

Greg Moots-Lead Planner-Office of Zonng Innovation

Title

Sept 13, 19

Date

313-224-1358

Area code – Telephone number

PETITION NO. 1034  
 WOODWARD MACK 22, LLC  
 C/O NOWAK & FRAUS ENGINEERS  
 46777 WOODWARD AVE.  
 PONTIAC, MICHIGAN 48342  
 BRAD W. BRICKEL  
 PHONE NO. (248) 332-7931



**WOODWARD AVE.**

**ERSKINE ST. 60 FT. WD.**

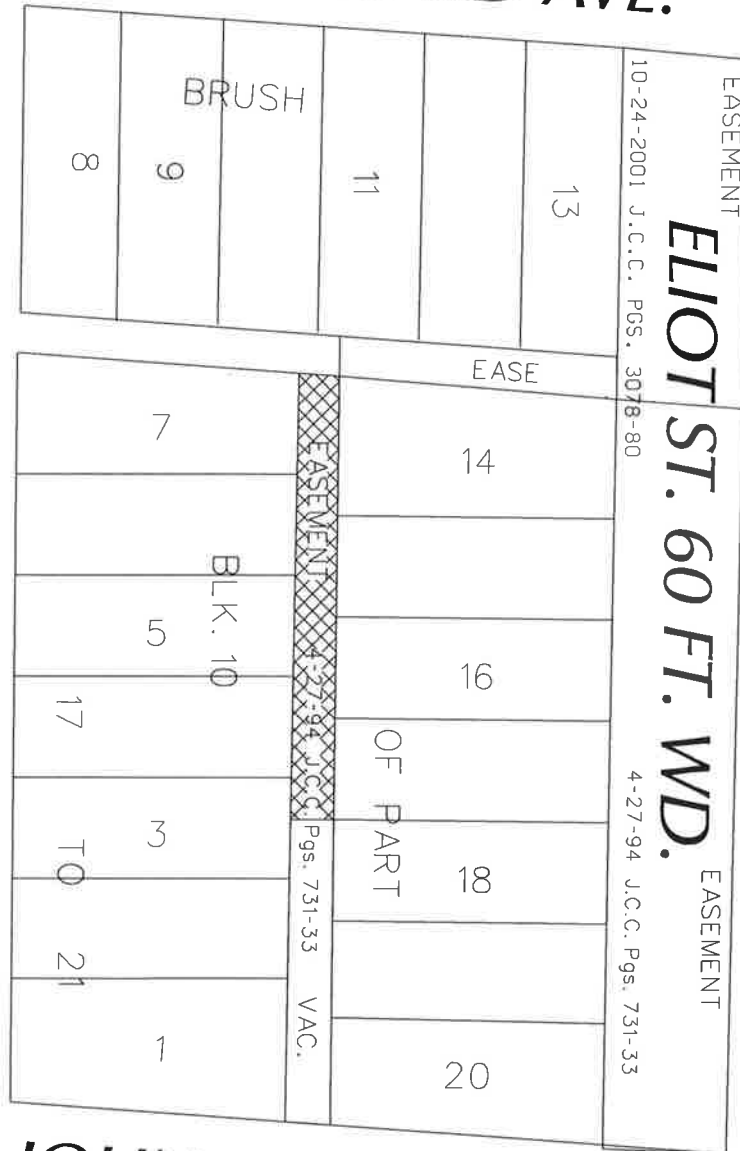

**JOHN R. ST. 60 FT. WD.**



- OUTRIGHT VACATION

(FOR OFFICE USE ONLY)

CARTO 29 A

B					
A					
DESCRIPTION	DRWN	CHKD	APPD	DATE	
REVISIONS					
DRAWN BY	SA	CHECKED	JD		
DATE	09-10-19	APPROVED			

REQUEST TO OUTRIGHT VACATE  
 PUBLIC UTILITY EASEMENT LOCATED AT  
 81 ERSKINE STREET, RUNNING EAST/WEST  
 MIDWAY BETWEEN ERSKINE ST. AND ELIOT ST.

CITY OF DETROIT  
 CITY ENGINEERING DIVISION  
 SURVEY BUREAU

JOB NO. 01-01  
 DRWG. NO. X 1034