



City of Detroit
Inter-Departmental Communication

TO: Richard Doherty, City Engineer
City Engineering/Department of Public Works

FROM: Debra Singleton, Engineer
Detroit Water and Sewerage Department

DATE: January 16, 2020

RE: Petition No.1007
Requested Encroachment Into Temple For Parking Lane, Creation Of A
Pedestrian Easement, And Construction Of A Drop Off Lane, In The Block Bound
By Trumbull, Temple, Brooklyn, And Perry

The subject petition has been reviewed by this office. With regard to DWSD's interests, our comments are as follows:

- Our records indicate there are a water main and sewers in Temple in the requested area of encroachment. DWSD has no objections to the requested encroachments provided that the attached Provisions for Encroachment are strictly followed.

If you have any questions, please call me at (313) 267-8309 or Mohammed Fa Siddique at (313)-964-9245.

Sincerely,

Debra Singleton
Engineer
Permits

DS/MS/gl

Attachments

CC: Mohamad Farhat, CSF

Michael Duggan, Mayor

City of Detroit
City Engineering Division, Department of Public Works
Survey Bureau

NOTICE OF PROPOSED CHANGE IN PROPERTY

Date: 12/6/2019

Petition: x1007

- | | |
|--|--|
| <input type="checkbox"/> AT&T Telecommunication | <input type="checkbox"/> Berm Use |
| <input type="checkbox"/> Comcast Television (CATV) | <input type="checkbox"/> Conversion to Easement |
| <input type="checkbox"/> Detroit Edison (DTE) | <input type="checkbox"/> Dedication |
| <input type="checkbox"/> Fire Department | <input checked="" type="checkbox"/> Encroachment |
| <input type="checkbox"/> Great Lakes Water Authority | <input type="checkbox"/> Outright Vacation |
| <input type="checkbox"/> Land Bank Authority | <input type="checkbox"/> Temporary Closing |
| <input type="checkbox"/> Michcon (DTE) | <input type="checkbox"/> Public access Easement |
| <input type="checkbox"/> Planning & Development Department | |
| <input type="checkbox"/> Public Lighting Authority | |
| <input type="checkbox"/> Public Lighting Department | |
| <input type="checkbox"/> Police Department | |
| <input type="checkbox"/> Solid Waste Division, DPW | |
| <input type="checkbox"/> Street Design Bureau, DPW | |
| <input type="checkbox"/> Street Maintenance Division, DPW | |
| <input type="checkbox"/> Traffic Engineering Division, DPW | |
| <input type="checkbox"/> Water and Sewerage Department | |
| <input type="checkbox"/> _____ | |

A petition drawing is attached. Property shown on the attached print is proposed to be changed as indicated. Kindly report (using the back of this sheet) the nature of your services, if any affected by the proposed change and the estimated costs of removing and rerouting such services (if necessary).

Please return one copy to City Engineering Division, DPW within two weeks of the submittal date. Retain one copy and print for you file.

Ron Brundidge, Director, Department of Public Works

By: Richard Doherty, CED DPW
City Engineer

**TO: City Engineering Division, DPW
2 Woodward Ave., Suite 642
Detroit, Michigan 48226-3462
Survey Bureau: 313-224-3970**

Petition: x1007

The proposed change in property (referred to on the other side of this sheet) would affect our services as follows:

- Not Involved

- Involved; but asking you to hold action on this petition until further notice.

- Involved; but no objections to the property change.

- Involved; objection to the property change.

- Involved; but no objections to the property change...provided as easement of the full width of the public right-of-way (street, alley or other public place) is reserved.

- Involved; the nature of our services and the estimated costs of removing and/or rerouting such services are:

(Utility or City Department)

By

Title

Date

Area code – Telephone number

PETITION NO. 1007
 DETROIT ENTERTAINMENT, LC d/b/a "MCCH"
 C/O GIFFELS WEBSTER
 28 W. ADAMS, SUITE 1200
 DETROIT, MICHIGAN 48226
 DAVE ROOT
 PHONE NO. (313) 962-4442

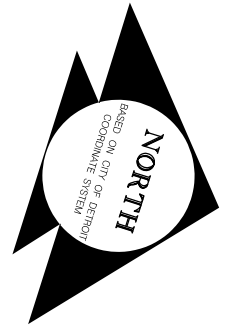

TRUMBULL AVE. 100 FT. WD.

PERRY ST. 50 FT. WD.

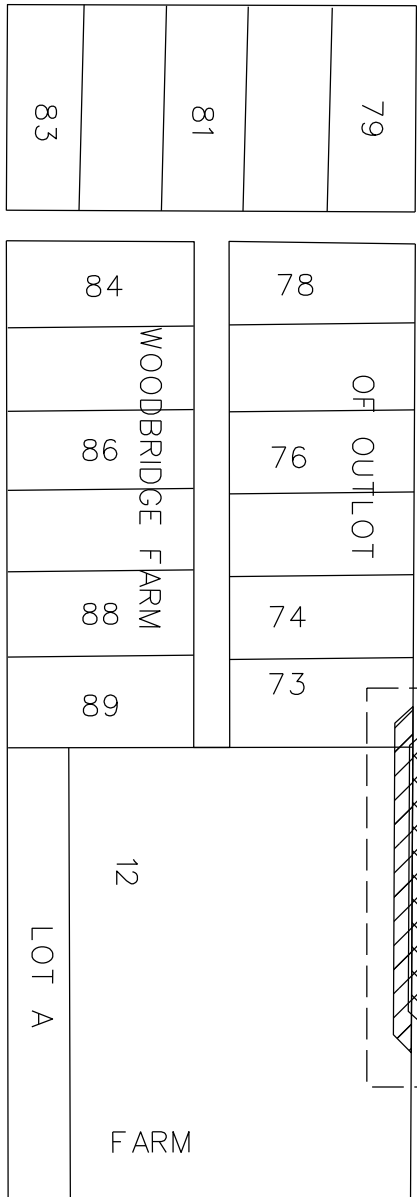

TEMPLE AVE. 50 FT. WD.

BROOKLYN AVE. 50 FT. WD.

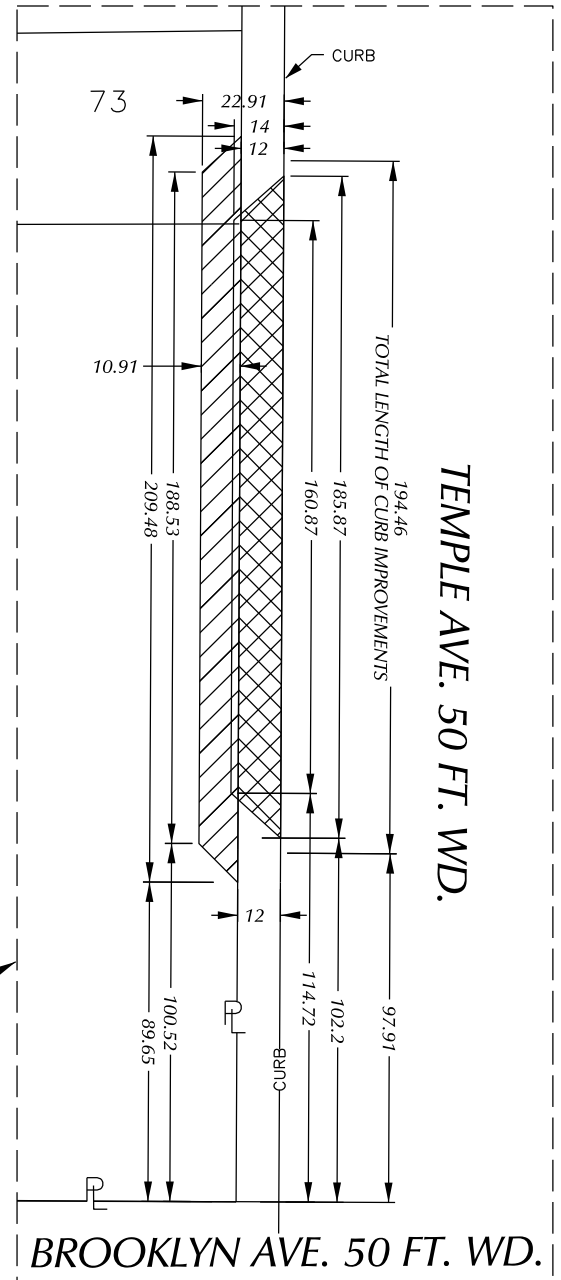

TEMPLE AVE. 50 FT. WD.

BROOKLYN AVE. 50 FT. WD.

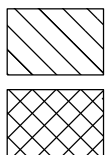

- PUBLIC EASEMENT

- PARKING LANE

(FOR OFFICE USE ONLY)

CARTO 29 D

REQUEST PARKING LANE
 INTO TAMPLE ST.
 TO CREATE A PEDESTRIAN EASEMENT
 FOR THE PURPOSES OF CONSTRUCTING
 A DROP OF LANE.

CITY OF DETROIT
 CITY ENGINEERING DIVISION
 SURVEY BUREAU

B					
A					
DESCRIPTION	DRWN	CHKD	APPD	DATE	
REVISIONS					
DRAWN BY	SA	CHECKED	KSM		
DATE	12-02-19	APPROVED			

JOB NO. 01-01
 DRWG. NO. X 1007

PROVISIONS FOR ENCROACHMENT For Petition 1007

Detroit Water and Sewerage (DWSD) agree to the proposed encroachment subject to the fulfilling of the following provisions:

1. By approval of this petition the (DWSD) does not waive any of its rights to its facilities located in the right of way, and at all time, DWSD, its agents or employees, shall have the right to enter upon the right of way to maintain, repair, alter, service, inspect, or install its facilities. All costs incident to the damaging, dismantling, demolishing, removal and replacement of structures or other improvements herein permitted and incurred in gaining access to DWSD's facilities for maintenance, repairing, alteration, servicing or inspection caused by the encroachment shall be borne by the petitioner. All costs associated with gaining access to DWSD's facilities, which could normally be expected had the petitioner not encroached into the right of way shall be borne by DWSD.
2. DWSD requires a vertical clearance of 18 feet above grade for maintenance excess and repair.
3. All construction performed under this petition shall not be commenced until after five (5) days written notice to DWSD. Seventy-two (72) hours notice shall also be provided in accordance with P.A. 53 1974, as amended, utilizing the MISS DIG one call system.
4. Construction under this petition is subject to inspection and approval by DWSD forces. The cost of such inspection shall, at the discretion of DWSD, be borne by the petitioner.
5. If DWSD facilities located within the right of way shall break or be damaged as the result of any action on the part of the petitioner, then in such event the petitioner agrees to be liable for all costs incident to the repair, replacement or relocation of such broken or damaged DWSD facilities.
6. The petitioner shall hold DWSD harmless for any damage to the encroaching device constructed or installed under this petition, which may be caused by the failure of DWSD's facilities.

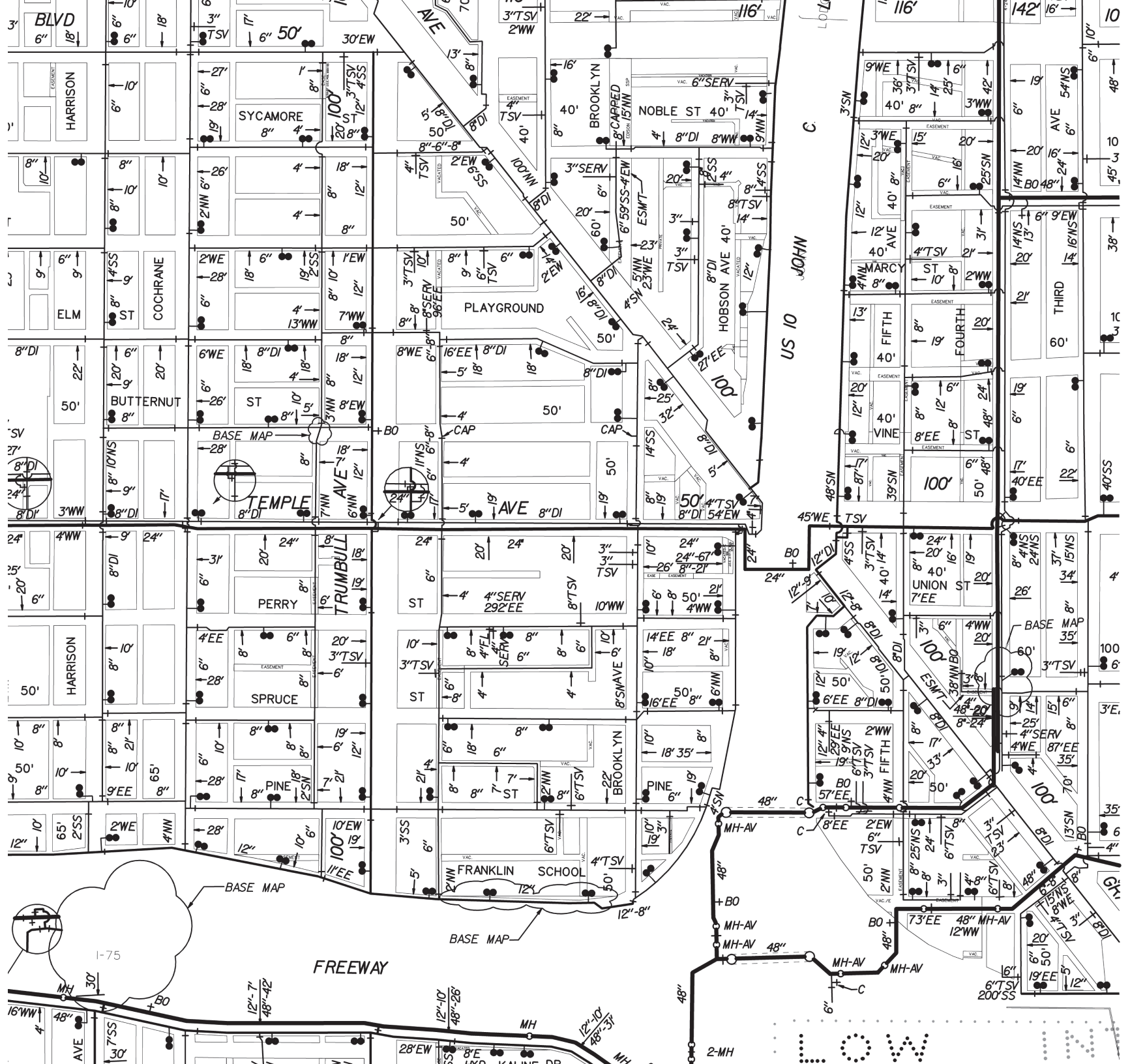

3' BLVD

HARRISON

SYCAMORE

COCHRANE

ELM

BUTTERNUT

TEMPLE

PERRY

TRUMBULL

SPRUCE

BROOKLYN

PINE

FRANKLIN SCHOOL

FREEWAY

BASE MAP

1-75

AVE

28'EW

MH

MH

MH-AV

MH-AV

MH-AV

MH-AV

MH-AV

MH-AV

MH-AV

MH-AV

MH-AV

MH-AV

MH-AV

6" 18"

6" 18"

6" 18"

3" TSV

6" 50'

30'EW

7" 17"

6" 50'

3" TSV

2"WW

22'

116'

10

10

10

10

10

10

10

10

10

10

10

6" 10"

6" 10"

6" 10"

27'

28'

1'

8" 8"

8" 8"

8" 8"

16'

40'

NOBLE ST 40'

3" TSV

8" 14"

9" 14"

9WE

38'

14'

25'

6"

3"WW

42'

19'

8" 10"

8" 10"

8" 10"

6" 26'

4'

18'

4'

8" 12"

4"

4"

8" 8"

8" 8"

8" 8"

8" 8"

8" 8"

8" 8"

8" 8"

8" 8"

8" 8"

8" 8"

8" 8"

8" 8"

8" 8"

8" 10"

8" 10"

8" 10"

2"WN

6" 26'

4'

18'

4'

8" 12"

4"

4"

8" 8"

8" 8"

8" 8"

8" 8"

8" 8"

8" 8"

8" 8"

8" 8"

8" 8"

8" 8"

8" 8"

8" 8"

8" 10"

8" 10"

8" 10"

4"SS

6" 26'

4'

18'

4'

8" 12"

4"

4"

8" 8"

8" 8"

8" 8"

8" 8"

8" 8"

8" 8"

8" 8"

8" 8"

8" 8"

8" 8"

8" 8"

8" 8"

8" 10"

8" 10"

8" 10"

2"WN

6" 26'

4'

18'

4'

8" 12"

4"

4"

8" 8"

8" 8"

8" 8"

8" 8"

8" 8"

8" 8"

8" 8"

8" 8"

8" 8"

8" 8"

8" 8"

8" 8"

8" 10"

8" 10"

8" 10"

4"SS

6" 26'

4'

18'

4'

8" 12"

4"

4"

8" 8"

8" 8"

8" 8"

8" 8"

8" 8"

8" 8"

8" 8"

8" 8"

8" 8"

8" 8"

8" 8"

8" 8"

8" 10"

8" 10"

8" 10"

2"WN

6" 26'

4'

18'

4'

8" 12"

4"

4"

8" 8"

8" 8"

8" 8"

8" 8"

8" 8"

8" 8"

8" 8"

8" 8"

8" 8"

8" 8"

8" 8"

8" 8"

8" 10"

8" 10"

8" 10"

2"WN

6" 26'

4'

18'

4'

8" 12"

4"

4"

8" 8"

8" 8"

8" 8"

8" 8"

8" 8"

8" 8"

8" 8"

8" 8"

8" 8"

8" 8"

8" 8"

8" 8"

8" 10"

8" 10"

8" 10"

2"WN

6" 26'

4'

18'

4'

8" 12"

4"

4"

8" 8"

8" 8"

8" 8"

8" 8"

8" 8"

8" 8"

8" 8"

8" 8"

8" 8"

8" 8"

8" 8"

8" 8"

8" 10"

8" 10"

8" 10"

2"WN

6" 26'

4'

18'

4'

8" 12"

4"

4"

8" 8"

8" 8"

8" 8"

8" 8"

8" 8"

8" 8"

8" 8"

8" 8"

8" 8"

8" 8"

8" 8"

8" 8"

8" 10"

8" 10"

8" 10"

2"WN

6" 26'

4'

18'

4'

8" 12"

4"

4"

8" 8"

8" 8"

8" 8"

8" 8"

8" 8"

8" 8"

8" 8"

8" 8"

8" 8"

8" 8"

8" 8"

8" 8"

8" 10"

8" 10"

8" 10"

2"WN

6" 26'

4'

18'

4'

8" 12"

4"

4"

8" 8"

8" 8"

8" 8"

8" 8"

8" 8"

8" 8"

8" 8"

8" 8"

8" 8"

8" 8"

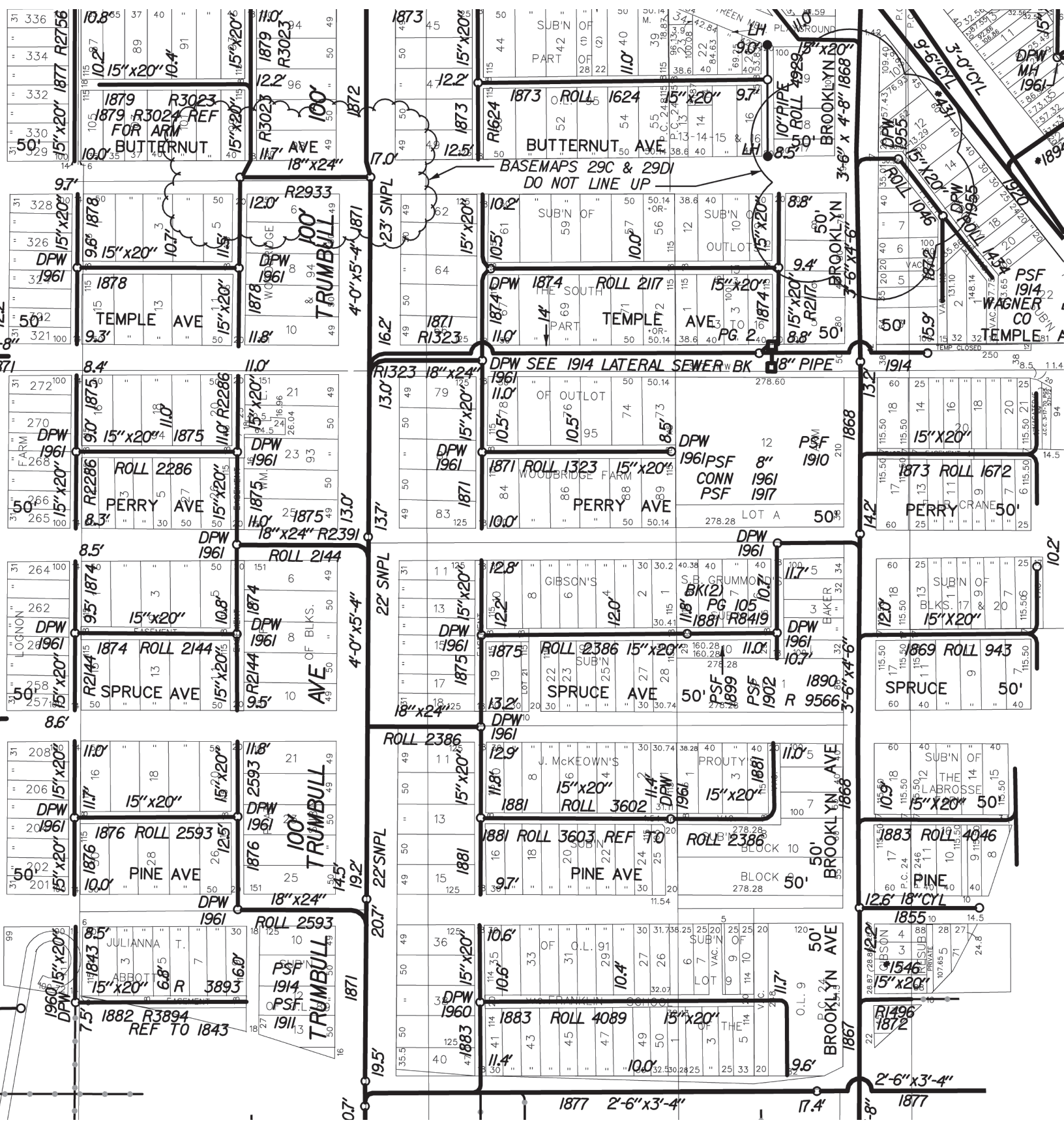

31 336
" 334
" 332
" 330
" 329

1879 R3023
1879 R3024 REF
FOR ARM
BUTTERNUT

31 328
" 326
" 324
" 322
" 321

1878
TEMPLE AVE
11.8'

31 272
" 270
" 268
" 266
" 265

1875
PERRY AVE
8.3'

31 264
" 262
" 260
" 258
" 257

1874
SPRUCE AVE
8.5'

31 208
" 206
" 204
" 202
" 201

1876 ROLL 2593
PINE AVE
10.0'

31 184
" 183
" 182

1876 ROLL 2593
PINE AVE
10.0'

31 184
" 183
" 182

1876 ROLL 2593
PINE AVE
10.0'

31 184
" 183
" 182

1876 ROLL 2593
PINE AVE
10.0'

31 184
" 183
" 182

1876 ROLL 2593
PINE AVE
10.0'

31 184
" 183
" 182

1876 ROLL 2593
PINE AVE
10.0'

31 184
" 183
" 182

1876 ROLL 2593
PINE AVE
10.0'

31 184
" 183
" 182

1876 ROLL 2593
PINE AVE
10.0'

31 184
" 183
" 182

1876 ROLL 2593
PINE AVE
10.0'

31 184
" 183
" 182

1876 ROLL 2593
PINE AVE
10.0'

31 184
" 183
" 182

1876 ROLL 2593
PINE AVE
10.0'

31 184
" 183
" 182

1876 ROLL 2593
PINE AVE
10.0'

31 184
" 183
" 182

1876 ROLL 2593
PINE AVE
10.0'

31 184
" 183
" 182

1876 ROLL 2593
PINE AVE
10.0'

31 184
" 183
" 182

1876 ROLL 2593
PINE AVE
10.0'

31 184
" 183
" 182

1876 ROLL 2593
PINE AVE
10.0'

31 184
" 183
" 182

1876 ROLL 2593
PINE AVE
10.0'

31 184
" 183
" 182

1876 ROLL 2593
PINE AVE
10.0'

31 184
" 183
" 182

1876 ROLL 2593
PINE AVE
10.0'

31 184
" 183
" 182

1876 ROLL 2593
PINE AVE
10.0'

31 184
" 183
" 182

1876 ROLL 2593
PINE AVE
10.0'

31 184
" 183
" 182

1876 ROLL 2593
PINE AVE
10.0'

31 184
" 183
" 182

1876 ROLL 2593
PINE AVE
10.0'

31 184
" 183
" 182

1876 ROLL 2593
PINE AVE
10.0'

31 184
" 183
" 182

1876 ROLL 2593
PINE AVE
10.0'

31 184
" 183
" 182

1876 ROLL 2593
PINE AVE
10.0'

31 184
" 183
" 182

1876 ROLL 2593
PINE AVE
10.0'

31 184
" 183
" 182

1876 ROLL 2593
PINE AVE
10.0'

31 184
" 183
" 182

1876 ROLL 2593
PINE AVE
10.0'

31 184
" 183
" 182

1876 ROLL 2593
PINE AVE
10.0'

31 184
" 183
" 182

1876 ROLL 2593
PINE AVE
10.0'

31 184
" 183
" 182

1876 ROLL 2593
PINE AVE
10.0'

31 184
" 183
" 182

1876 ROLL 2593
PINE AVE
10.0'

31 184
" 183
" 182

1876 ROLL 2593
PINE AVE
10.0'

31 184
" 183
" 182

1876 ROLL 2593
PINE AVE
10.0'

31 184
" 183
" 182

1876 ROLL 2593
PINE AVE
10.0'

31 184
" 183
" 182

1876 ROLL 2593
PINE AVE
10.0'

31 184
" 183
" 182

1876 ROLL 2593
PINE AVE
10.0'

31 184
" 183
" 182

1876 ROLL 2593
PINE AVE
10.0'

31 184
" 183
" 182

1876 ROLL 2593
PINE AVE
10.0'

31 184
" 183
" 182

1876 ROLL 2593
PINE AVE
10.0'

31 184
" 183
" 182

1876 ROLL 2593
PINE AVE
10.0'

31 184
" 183
" 182

1876 ROLL 2593
PINE AVE
10.0'

31 184
" 183
" 182

1876 ROLL 2593
PINE AVE
10.0'

31 184
" 183
" 182

1876 ROLL 2593
PINE AVE
10.0'

31 184
" 183
" 182

