



City of Detroit  
Inter-Departmental Communication

---

**TO:** Richard Doherty, City Engineer  
City Engineering/Department of Public Works

**FROM:** Debra Singleton, Engineer  
Detroit Water and Sewerage Department

**DATE:** September 27, 2019

**RE:** Petition #1006  
Request to Convert To Easement The North/South Alley In The Block Bound By  
Preston, Elmwood, and Ludden. And Ellery

---

The above petition received by this office has been reviewed. With regard to DWSD's interests, our comments are as follows, our records indicate that there is a sewer in the alley. DWSD has no objections to the conversion to easement provided that the attached provisions for conversion to easement are followed.

If you have any questions, please call me at (313) 267-8309 or Mohammed Fa Siddique at (313)-964-9245.

Sincerely,

Debra Singleton  
Engineer  
Permits Section

DS/MS/gl  
Attachments

CC: Mohamad Farhat, CSF

City of Detroit  
**City Engineering Division, Department of Public Works  
Survey Bureau**

**NOTICE OF PROPOSED CHANGE IN PROPERTY**

Date: 08/05/2019

Petition: x1006

- |  |  |
|--|--|
| <input type="checkbox"/> AT&T Telecommunication            | <input type="checkbox"/> Berm Use                          |
| <input type="checkbox"/> Comcast Television (CATV)         | <input checked="" type="checkbox"/> Conversion to Easement |
| <input type="checkbox"/> Detroit Edison (DTE)              | <input type="checkbox"/> Dedication                        |
| <input type="checkbox"/> Fire Department                   | <input type="checkbox"/> Encroachment                      |
| <input type="checkbox"/> Great Lakes Water Authority       | <input type="checkbox"/> Outright Vacation                 |
| <input type="checkbox"/> Land Bank Authority               | <input type="checkbox"/> Temporary Closing                 |
| <input type="checkbox"/> Michcon (DTE)                     |  |
| <input type="checkbox"/> Planning & Development Department |  |
| <input type="checkbox"/> Public Lighting Authority         |  |
| <input type="checkbox"/> Public Lighting Department        |  |
| <input type="checkbox"/> Police Department                 |  |
| <input type="checkbox"/> Solid Waste Division, DPW         |  |
| <input type="checkbox"/> Street Design Bureau, DPW         |  |
| <input type="checkbox"/> Street Maintenance Division, DPW  |  |
| <input type="checkbox"/> Traffic Engineering Division, DPW |  |
| <input type="checkbox"/> Water and Sewerage Department     |  |
| <input type="checkbox"/> _____                             |  |

A petition drawing is attached. Property shown on the attached print is proposed to be changed as indicated. Kindly report (using the back of this sheet) the nature of your services, if any affected by the proposed change and the estimated costs of removing and rerouting such services (if necessary).

Please return one copy to City Engineering Division, DPW within two weeks of the submittal date. Retain one copy and print for you file.

Ron Brundidge, Director, Department of Public Works

By: Richard Doherty, CED DPW  
City Engineer

**TO: City Engineering Division, DPW  
2 Woodward Ave., Suite 642  
Detroit, Michigan 48226-3462  
Survey Bureau: 313-224-3970**

**Petition: x1006**

The proposed change in property (referred to on the other side of this sheet) would affect our services as follows:

- Not Involved
  
- Involved; but asking you to hold action on this petition until further notice.
  
- Involved; but no objections to the property change.
  
- Involved; objection to the property change.
  
- Involved; but no objections to the property change...provided as easement of the full width of the public right-of-way (street, alley or other public place) is reserved.
  
- Involved; the nature of our services and the estimated costs of removing and/or rerouting such services are:

\_\_\_\_\_  
(Utility or City Department)

\_\_\_\_\_  
By

\_\_\_\_\_  
Title

\_\_\_\_\_  
Date

\_\_\_\_\_  
Area code – Telephone number

PETITION NO. 1006  
 PAT PERRY  
 3326 LUDDEN  
 DETROIT, MICHIGAN 48207  
 PHONE NO. (616)724-7943



ELMWOOD AVE. 60 FT.WD.

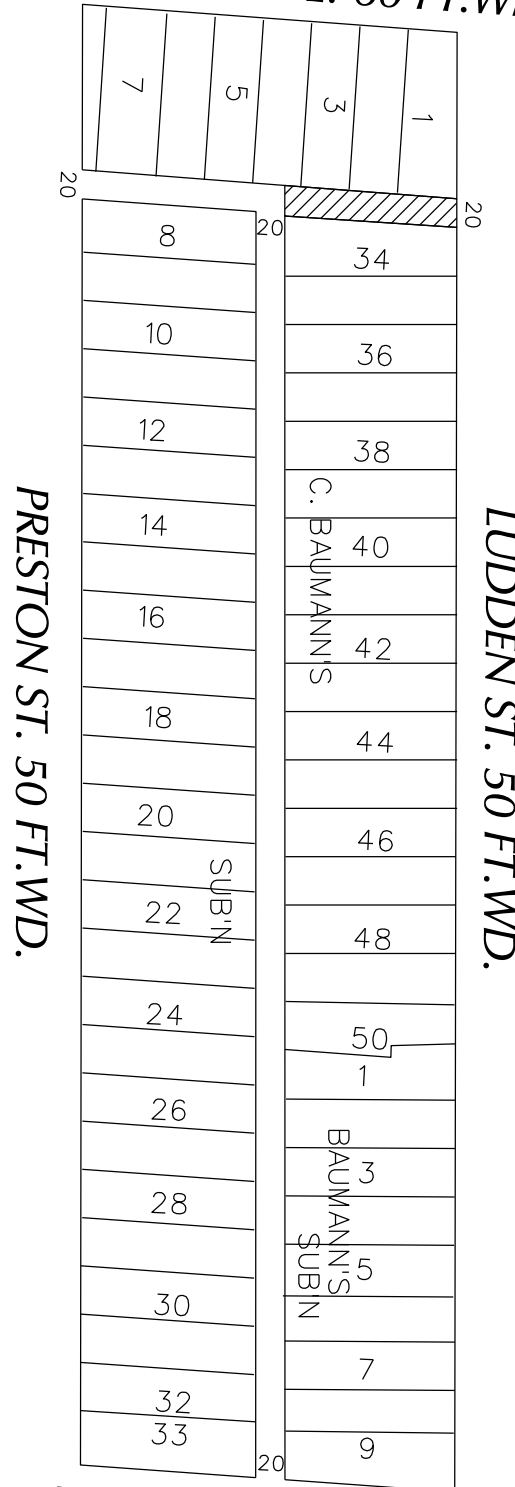

PRESTON ST. 50 FT.WD.

LUDDEN ST. 50 FT.WD.

ELLERY ST. 60 FT.WD.



- CONVERSION TO EASEMENT

(FOR OFFICE USE ONLY)

CARTO 39 A

B					
A					
DESCRIPTION		DRWN	CHKD	APPD	DATE
REVISIONS					
DRAWN BY	SA	CHECKED	KSM		
DATE	08-05-19	APPROVED			

CONVERSION TO EASEMENT PART OF  
 THE NORTH/SOUTH PUBLIC ALLEY, 20 FT. WD.  
 IN THE BLOCK BOUND BY  
 PRESTON ST., ELMWOOD AVE.,  
 LUDDEN ST. AND ELLERY ST.

CITY OF DETROIT CITY ENGINEERING DIVISION SURVEY BUREAU	
JOB NO.	01-01
DRWG. NO.	X 1006

## PROVISIONS FOR CONVERSION TO EASEMENT

1. An easement, the full width of the existing right of way, is reserved for the Detroit Water and Sewerage Department for the purpose of installing, maintaining, repairing, removing, or replacing any sewers, water mains, fire hydrants and appurtenances, with the right of ingress and egress at any time to, and over said easement for the purpose above set forth.

Free and easy access to the sewers, water mains, fire hydrants and manholes and structures within the easement is required for Detroit Water and Sewerage Department equipment, including the use of backhoes, bull dozers, cranes or pipe trucks, and other heavy construction equipment, as necessary for the alteration or repair of the sewer or water main facilities.

The Detroit Water and Sewerage Department retains the right to install suitable permanent main location guide posts over its water mains at reasonable intervals and at points of deflection.

2. Said owners of the adjoining property, for themselves, their heirs and assigns, agree that no building or structure of any nature whatsoever, including fences, porches, patios, balconies, etc., shall be built upon or over said easement, or that no grade changes or storage of materials shall be made within said easement without prior written approval and agreement with the Detroit Water and Sewerage Department.
3. If at any time in the future, the owners of any lots abutting on said conversion to easement shall request the removal and/or relocation of the aforementioned utilities in said easement, such owners shall pay all costs incident to such removal and/or relocation. It is further provided that if sewers, water mains, and/or appurtenances in said easement shall break or be damaged as a result of any action on the part of the owner, or assigns, then in such event, the owner or assigns shall be liable for all costs incident to the repair of such broken or damaged sewers and water mains, and shall also be liable for all claims for damages resulting from his action.

These provisions shall be made part of the City Council's Vacating Resolution.

04/08/13

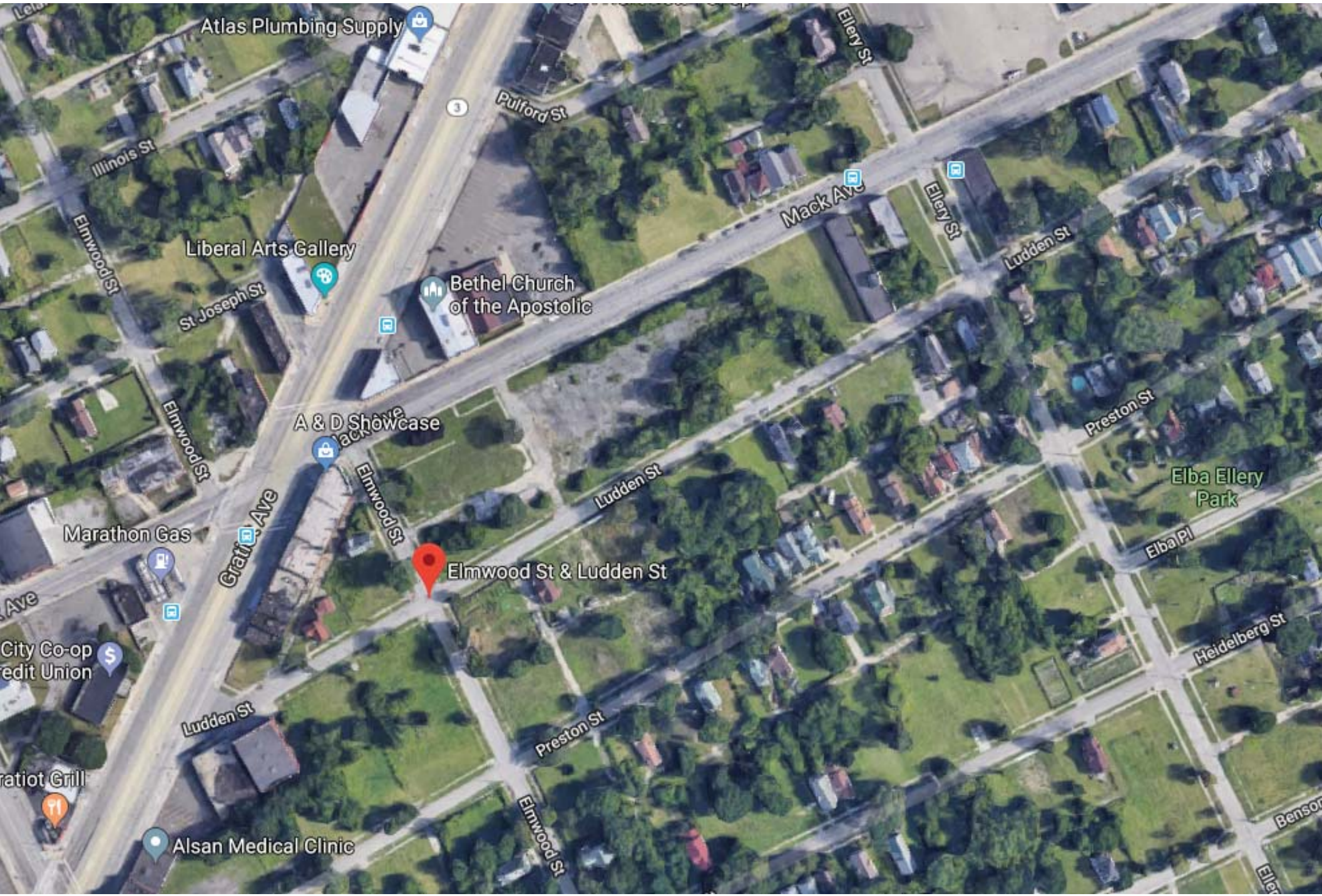

Atlas Plumbing Supply

3

Pulford St

Elery St

Illinois St

Mack Ave

Elery St

Liberal Arts Gallery

Ludden St

St Joseph St

Bethel Church of the Apostolic

Elmwood St

A & D Showcase

Preston St

Elmwood St

Ludden St

Elba Ellery Park

Marathon Gas

Gratiot Ave

Elmwood St

Elba Pl

Elmwood St & Ludden St

Ave

City Co-op Credit Union

Heidelberg St

Ludden St

Preston St

Gratiot Grill

Alsan Medical Clinic

Bensor St

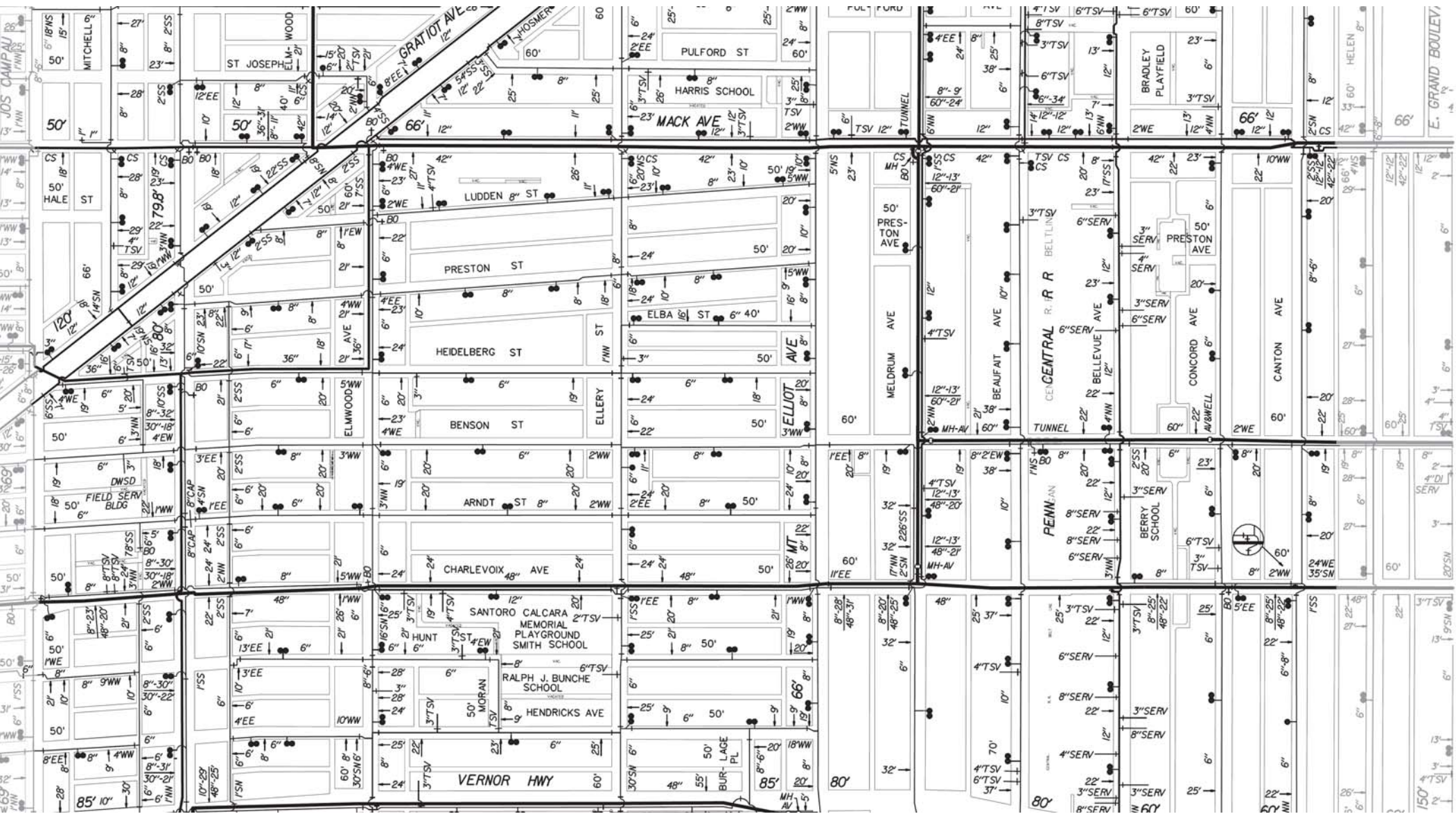



5606-1931  
1890 R9876  
1899 R988  
1893 R985  
1894 R986  
1895 R987  
1896 R988  
1897 R989  
1898 R990  
1899 R991  
1900 R992  
1901 R993  
1902 R994  
1903 R995  
1904 R996  
1905 R997  
1906 R998  
1907 R999  
1908 R1000

1886 20.55  
1887 20.55  
1888 20.55  
1889 20.55  
1890 20.55  
1891 20.55  
1892 20.55  
1893 20.55  
1894 20.55  
1895 20.55  
1896 20.55  
1897 20.55  
1898 20.55  
1899 20.55  
1900 20.55  
1901 20.55  
1902 20.55  
1903 20.55  
1904 20.55  
1905 20.55  
1906 20.55  
1907 20.55  
1908 20.55  
1909 20.55  
1910 20.55

1889 D.P.W.  
1890 R9876  
1891 R988  
1892 R989  
1893 R990  
1894 R991  
1895 R992  
1896 R993  
1897 R994  
1898 R995  
1899 R996  
1900 R997  
1901 R998  
1902 R999  
1903 R1000

1889 R989  
1890 R990  
1891 R991  
1892 R992  
1893 R993  
1894 R994  
1895 R995  
1896 R996  
1897 R997  
1898 R998  
1899 R999  
1900 R1000

1889 R989  
1890 R990  
1891 R991  
1892 R992  
1893 R993  
1894 R994  
1895 R995  
1896 R996  
1897 R997  
1898 R998  
1899 R999  
1900 R1000

1889 R989  
1890 R990  
1891 R991  
1892 R992  
1893 R993  
1894 R994  
1895 R995  
1896 R996  
1897 R997  
1898 R998  
1899 R999  
1900 R1000

1889 R989  
1890 R990  
1891 R991  
1892 R992  
1893 R993  
1894 R994  
1895 R995  
1896 R996  
1897 R997  
1898 R998  
1899 R999  
1900 R1000

1889 R989  
1890 R990  
1891 R991  
1892 R992  
1893 R993  
1894 R994  
1895 R995  
1896 R996  
1897 R997  
1898 R998  
1899 R999  
1900 R1000

1889 R989  
1890 R990  
1891 R991  
1892 R992  
1893 R993  
1894 R994  
1895 R995  
1896 R996  
1897 R997  
1898 R998  
1899 R999  
1900 R1000

1889 R989  
1890 R990  
1891 R991  
1892 R992  
1893 R993  
1894 R994  
1895 R995  
1896 R996  
1897 R997  
1898 R998  
1899 R999  
1900 R1000

1889 R989  
1890 R990  
1891 R991  
1892 R992  
1893 R993  
1894 R994  
1895 R995  
1896 R996  
1897 R997  
1898 R998  
1899 R999  
1900 R1000

1889 R989  
1890 R990  
1891 R991  
1892 R992  
1893 R993  
1894 R994  
1895 R995  
1896 R996  
1897 R997  
1898 R998  
1899 R999  
1900 R1000

1889 R989  
1890 R990  
1891 R991  
1892 R992  
1893 R993  
1894 R994  
1895 R995  
1896 R996  
1897 R997  
1898 R998  
1899 R999  
1900 R1000

1889 R989  
1890 R990  
1891 R991  
1892 R992  
1893 R993  
1894 R994  
1895 R995  
1896 R996  
1897 R997  
1898 R998  
1899 R999  
1900 R1000

1889 R989  
1890 R990  
1891 R991  
1892 R992  
1893 R993  
1894 R994  
1895 R995  
1896 R996  
1897 R997  
1898 R998  
1899 R999  
1900 R1000

1889 R989  
1890 R990  
1891 R991  
1892 R992  
1893 R993  
1894 R994  
1895 R995  
1896 R996  
1897 R997  
1898 R998  
1899 R999  
1900 R1000

1889 R989  
1890 R990  
1891 R991  
1892 R992  
1893 R993  
1894 R994  
1895 R995  
1896 R996  
1897 R997  
1898 R998  
1899 R999  
1900 R1000

1889 R989  
1890 R990  
1891 R991  
1892 R992  
1893 R993  
1894 R994  
1895 R995  
1896 R996  
1897 R997  
1898 R998  
1899 R999  
1900 R1000



Sewer No. 36

Roll No. 9,353

John Wagner Contr

Rate \$2.7 per ft

LATERAL SEWER  
 IN ALLEY BETWEEN  
 ELMWOOD, ELLERY, PRESTON  
 AND  
 LUDDEN STS

SCALE  
 Horizontal 1 inch = 100 feet  
 Vertical 1 inch = 10 feet

SEWER  
 Length of Sewer 1107 feet  
 Size " 15x20-1RCB  
 Grade " 0.50 per 100

Note - River or lake sand only  
 to be used in mortar

