

City of Detroit  
**City Engineering Division, Department of Public Works  
Survey Bureau**

**NOTICE OF PROPOSED CHANGE IN PROPERTY**

Date: 03/10/2016

Petition: x1002

- |   |  |
|---|--|
| <input type="checkbox"/> AT&T Telecommunication                       | <input type="checkbox"/> Berm Use                          |
| <input type="checkbox"/> Comcast Television (CATV)                    | <input checked="" type="checkbox"/> Conversion to Easement |
| <input type="checkbox"/> Detroit Edison (DTE)                         | <input type="checkbox"/> Dedication                        |
| <input type="checkbox"/> Fire Department                              | <input type="checkbox"/> Encroachment                      |
| <input type="checkbox"/> Michcon (DTE)                                | <input type="checkbox"/> Temporary Closing                 |
| <input checked="" type="checkbox"/> Planning & Development Department | <input type="checkbox"/> Vacation                          |
| <input type="checkbox"/> Public Lighting Authority                    |  |
| <input type="checkbox"/> Public Lighting Department                   |  |
| <input type="checkbox"/> Police Department                            |  |
| <input type="checkbox"/> Recreation Department                        |  |
| <input type="checkbox"/> Solid Waste Division, DPW                    |  |
| <input type="checkbox"/> Street Design Bureau, DPW                    |  |
| <input type="checkbox"/> Street Maintenance Division, DPW             |  |
| <input type="checkbox"/> Traffic Engineering Division, DPW            |  |
| <input type="checkbox"/> Water and Sewerage Department                |  |
| <input type="checkbox"/> _____  |  |

A petition drawing is attached. Property shown on the attached print is proposed to be changed as indicated. Kindly report (using the back of this sheet) the nature of your services, if any affected by the proposed change and the estimated costs of removing and rerouting such services (if necessary).

Please return one copy to City Engineering Division, DPW within two weeks of the submittal date. Retain one copy and print for you file.

Ron Brundidge, Director, Department of Public Works

By: Richard Doherty, CED DPW  
City Engineer

**TO: City Engineering Division, DPW  
2 Woodward Ave., Suite 642  
Detroit, Michigan 48226-3462  
Survey Bureau: 313-224-3970**

**Petition: x1002**

The proposed change in property (referred to on the other side of this sheet) would affect our services as follows:

- Not Involved
- Involved; but asking you to hold action on this petition until further notice.
- Involved; but no objections to the property change.  
P&DD does not object as long as the other utilities have no opposition, and the large underground water main on the north side of Kercheval is not impacted by this change.
- Involved; but no objections to the property change...provided as easement of the full width of the public right-of-way (street, alley or other public place) is reserved.
- Involved; the nature of our services and the estimated costs of removing and/or rerouting such services are:

City of Detroit-Planning & Development Department  
(Utility or City Department)

  
By

Greg Moots-Lead Planner-Office of Zonng Innovation  
Title

Sept 13, 19  
Date

313-224-1358  
Area code – Telephone number

PETITION NO. 1002  
 SOLANUS CASEY CENTER  
 C/O OHM ADVISORS  
 1145 GRISWOLD, SUITE 200  
 DETROIT, MICHIGAN 48226  
 PATRICK M. DROZE  
 PHONE NO. (313) 481-1252



**KERCHEVAL AVE. 80 FT.WD.**

**MT. ELLIOTT 66 FT. WD.**

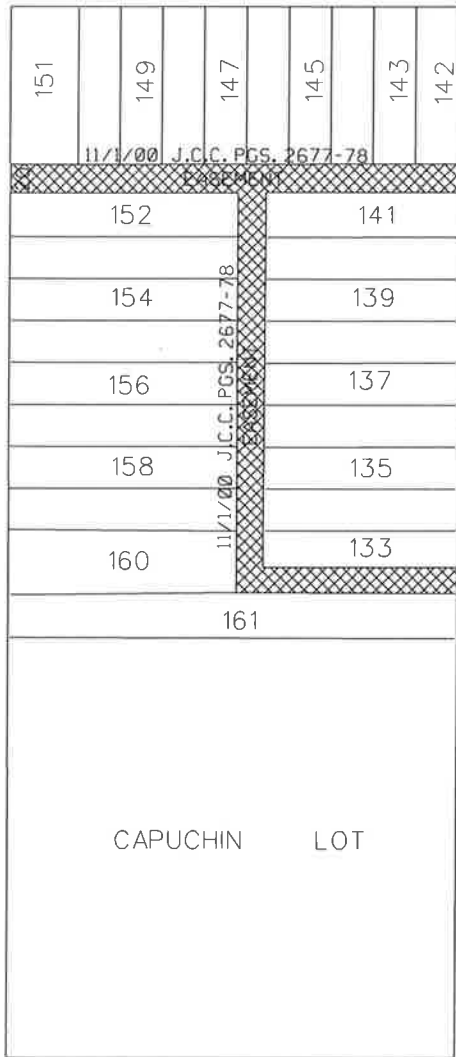

**MELDRUM AVE. 60 FT.WD.**

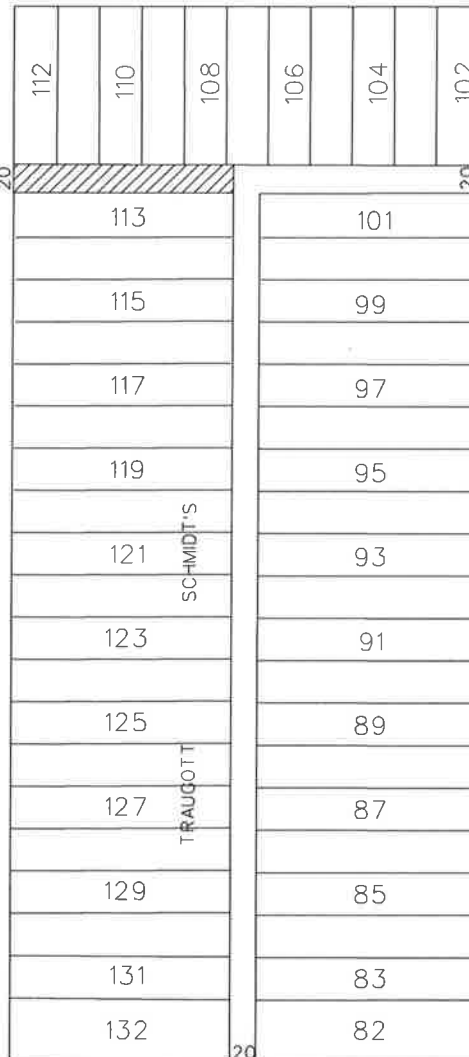

**BEAUFAIT AVE. 71 FT.WD.**

**ST. PAUL AVE. 60 FT.WD.**



- CONVERSION TO EASEMENT



- OUTRIGHT VACATION

(FOR OFFICE USE ONLY)

CARTO 47 D

<b>B</b>					
<b>A</b>					
<b>DESCRIPTION</b>	<b>DRWN</b>	<b>CHKD</b>	<b>APPD</b>	<b>DATE</b>	
<b>REVISIONS</b>					
<b>DRAWN BY</b>	<b>SA</b>	<b>CHECKED</b>	<b>KSM</b>		
<b>DATE</b>	<b>09-04-19</b>	<b>APPROVED</b>			

REQUEST TO OUTRIGHT VACATE ALLEYS LOCATED IN THE  
 BLOCK BOUNDED BY KERCHEVAL AVE., MT. ELLIOTT,  
 MELDRUM AVE. AND ST. PAUL AVE.  
 AND REQUEST TO CONVERSION TO EASEMENT  
 A PORTION OF AN ALLEY IN THE BLOCK BOUNDED BY  
 KERCHEVAL AVE., MELDRUM AVE.,  
 BEAUFAIT AVE. AND ST. PAUL AVE.

<b>CITY OF DETROIT</b>	
<b>CITY ENGINEERING DIVISION</b>	
<b>SURVEY BUREAU</b>	
<b>JOB NO.</b>	<b>01-01</b>
<b>DRWG. NO.</b>	<b>X 1002</b>