

City of Detroit  
**City Engineering Division, Department of Public Works  
Survey Bureau**

**NOTICE OF PROPOSED CHANGE IN PROPERTY**

Date: 09/04/2019

Petition: x1002

- |  |  |
|--|--|
| <input type="checkbox"/> AT&T Telecommunication            | <input type="checkbox"/> Berm Use                          |
| <input type="checkbox"/> Comcast Television (CATV)         | <input checked="" type="checkbox"/> Conversion to Easement |
| <input type="checkbox"/> Detroit Edison (DTE)              | <input type="checkbox"/> Dedication                        |
| <input checked="" type="checkbox"/> Fire Department        | <input type="checkbox"/> Encroachment                      |
| <input type="checkbox"/> Great Lakes Water Authority       | <input checked="" type="checkbox"/> Outright Vacation      |
| <input type="checkbox"/> Land Bank Authority               | <input type="checkbox"/> Temporary Closing                 |
| <input type="checkbox"/> Michcon (DTE)                     |  |
| <input type="checkbox"/> Planning & Development Department |  |
| <input type="checkbox"/> Public Lighting Authority         |  |
| <input type="checkbox"/> Public Lighting Department        |  |
| <input type="checkbox"/> Police Department                 |  |
| <input type="checkbox"/> Solid Waste Division, DPW         |  |
| <input type="checkbox"/> Street Design Bureau, DPW         |  |
| <input type="checkbox"/> Street Maintenance Division, DPW  |  |
| <input type="checkbox"/> Traffic Engineering Division, DPW |  |
| <input type="checkbox"/> Water and Sewerage Department     |  |
| <input type="checkbox"/> _____                             |  |

A petition drawing is attached. Property shown on the attached print is proposed to be changed as indicated. Kindly report (using the back of this sheet) the nature of your services, if any affected by the proposed change and the estimated costs of removing and rerouting such services (if necessary).

Please return one copy to City Engineering Division, DPW within two weeks of the submittal date. Retain one copy and print for you file.

Ron Brundidge, Director, Department of Public Works

By: Richard Doherty, CED DPW  
City Engineer

**TO: City Engineering Division, DPW  
2 Woodward Ave., Suite 642  
Detroit, Michigan 48226-3462  
Survey Bureau: 313-224-3970**

**Petition: x1002**

The proposed change in property (referred to on the other side of this sheet) would affect our services as follows:

- Not Involved
- Involved; but asking you to hold action on this petition until further notice.
- Involved; but no objections to the property change.
- Involved; objection to the property change.
- Involved; but no objections to the property change...provided as easement of the full width of the public right-of-way (street, alley or other public place) is reserved.
- Involved; the nature of our services and the estimated costs of removing and/or rerouting such services are:

Fire  
(Utility or City Department)

Heidi Hummel  
By

Chief  
Title

1-17-20  
Date

313-224-1311  
Area code – Telephone number

PETITION NO. 1002  
 SOLANUS CASEY CENTER  
 C/O OHM ADVISORS  
 1145 GRISWOLD, SUITE 200  
 DETROIT, MICHIGAN 48226  
 PATRICK M. DROZE  
 PHONE NO. (313) 481-1252



**KERCHEVAL AVE. 80 FT.WD.**

**MT. ELLIOTT 66 FT. WD.**

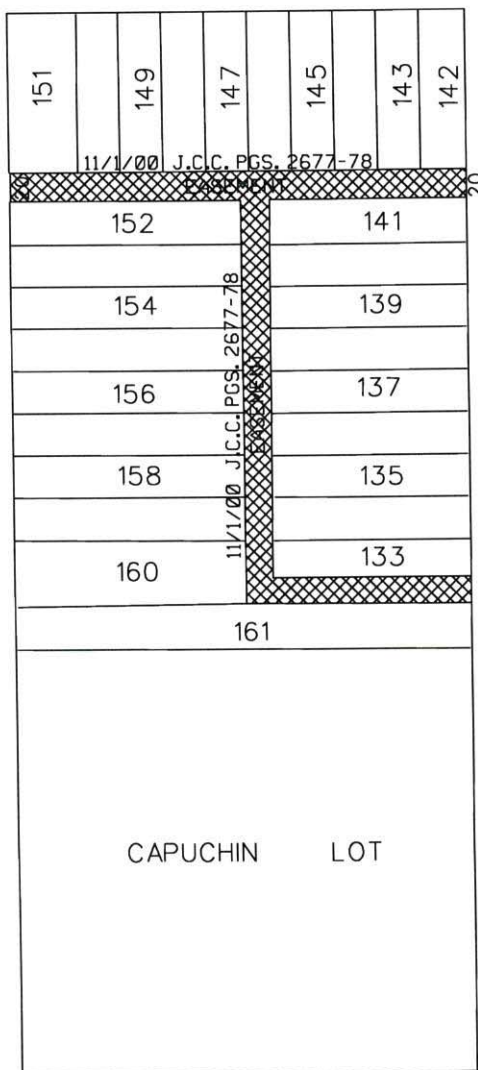

**MELDRUM AVE. 60 FT.WD.**

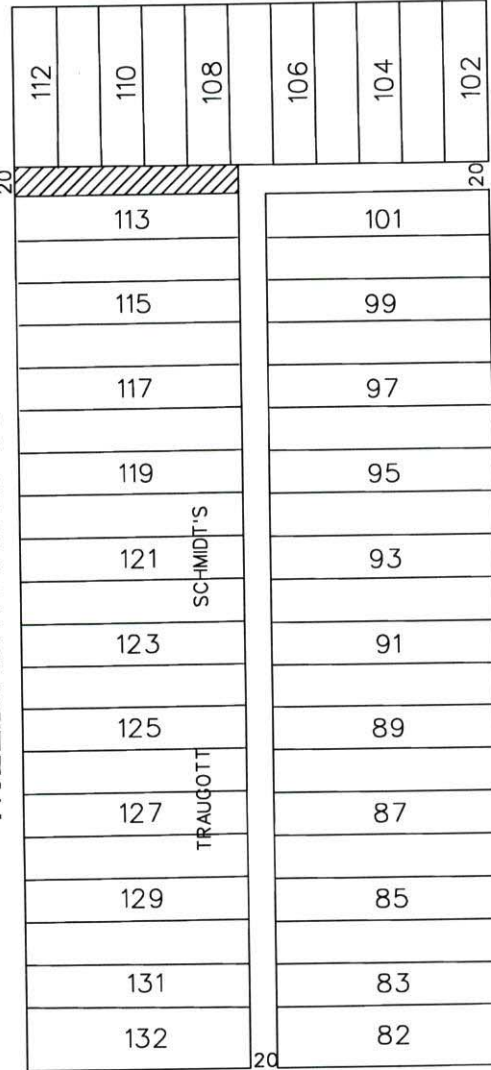

**BEAUFAIT AVE. 71 FT.WD.**

**ST. PAUL AVE. 60 FT.WD.**

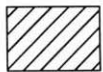

- CONVERSION TO EASEMENT

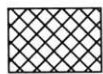

- OUTRIGHT VACATION

(FOR OFFICE USE ONLY)

CARTO 47 D

<b>B</b>					
<b>A</b>					
<b>DESCRIPTION</b>	<b>DRWN</b>	<b>CHKD</b>	<b>APPD</b>	<b>DATE</b>	
<b>REVISIONS</b>					
<b>DRAWN BY</b>	SA	<b>CHECKED</b>	KSM		
<b>DATE</b>	09-04-19	<b>APPROVED</b>			

REQUEST TO OUTRIGHT VACATE ALLEYS LOCATED IN THE BLOCK BOUNDED BY KERCHEVAL AVE., MT. ELLIOTT, MELDRUM AVE. AND ST. PAUL AVE. AND REQUEST TO CONVERSION TO EASEMENT A PORTION OF AN ALLEY IN THE BLOCK BOUNDED BY KERCHEVAL AVE., MELDRUM AVE., BEAUFAIT AVE. AND ST. PAUL AVE.

<b>CITY OF DETROIT</b>	
CITY ENGINEERING DIVISION	
SURVEY BUREAU	
<b>JOB NO.</b>	01-01
<b>DRWG. NO.</b>	X 1002