

City of Detroit  
**City Engineering Division, Department of Public Works**  
**Survey Bureau**

**NOTICE OF PROPOSED CHANGE IN PROPERTY**

2nd Notice: 11/13/19

Date: 06/18/2019

Petition: x610

- |   |   |
|---|---|
| <input type="checkbox"/> AT&T Telecommunication                 | <input type="checkbox"/> Berm Use               |
| <input type="checkbox"/> Comcast Television (CATV)              | <input type="checkbox"/> Conversion to Easement |
| <input type="checkbox"/> Detroit Edison (DTE)                   | <input type="checkbox"/> Dedication             |
| <input type="checkbox"/> Fire Department                        | <input type="checkbox"/> Encroachment           |
| <input checked="" type="checkbox"/> Great Lakes Water Authority | <input type="checkbox"/> Outright Vacation      |
| <input type="checkbox"/> Land Bank Authority                    | <input type="checkbox"/> Temporary Closing      |
| <input type="checkbox"/> Michcon (DTE)                          |   |
| <input type="checkbox"/> Planning & Development Department      |   |
| <input type="checkbox"/> Public Lighting Authority              |   |
| <input type="checkbox"/> Public Lighting Department             |   |
| <input type="checkbox"/> Police Department                      |   |
| <input type="checkbox"/> Solid Waste Division, DPW              |   |
| <input type="checkbox"/> Street Design Bureau, DPW              |   |
| <input type="checkbox"/> Street Maintenance Division, DPW       |   |
| <input type="checkbox"/> Traffic Engineering Division, DPW      |   |
| <input type="checkbox"/> Water and Sewerage Department          |   |
| <input type="checkbox"/> _____                                  |   |

A petition drawing is attached. Property shown on the attached print is proposed to be changed as indicated. Kindly report (using the back of this sheet) the nature of your services, if any affected by the proposed change and the estimated costs of removing and rerouting such services (if necessary).

Please return one copy to City Engineering Division, DPW within two weeks of the submittal date. Retain one copy and print for you file.

Ron Brundidge, Director, Department of Public Works

By: Richard Doherty, CED DPW  
City Engineer

**TO: City Engineering Division, DPW  
2 Woodward Ave., Suite 642  
Detroit, Michigan 48226-3462  
Survey Bureau: 313-224-3970**

**Petition: x610**

The proposed change in property (referred to on the other side of this sheet) would affect our services as follows:

- Not Involved
  
- Involved; but asking you to hold action on this petition until further notice.
  
- Involved; but no objections to the property change.  
[SEWER LOCATED AT JEFFERSON AND EMERSON INTERSECTION](#)
  
- Involved; objection to the property change.
  
- Involved; but no objections to the property change...provided as easement of the full width of the public right-of-way (street, alley or other public place) is reserved.
  
- Involved; the nature of our services and the estimated costs of removing and/or rerouting such services are:

GLWA - URAP

(Utility or City Department)

Antonio Bell

By

GLWA Inspector

Title

1/6/2020

Date

313-267-8969

Area code – Telephone number

PETITION NO. 610  
 DPW - CITY ENGINEERING  
 COLEMAN A. YOUNG MUNICIPAL CENTER  
 DETROIT, MICHIGAN 48226  
 KEITH MCCRARY  
 PHONE NO. (313) 224-3970

GLWA GPET 20-600 Re: x610

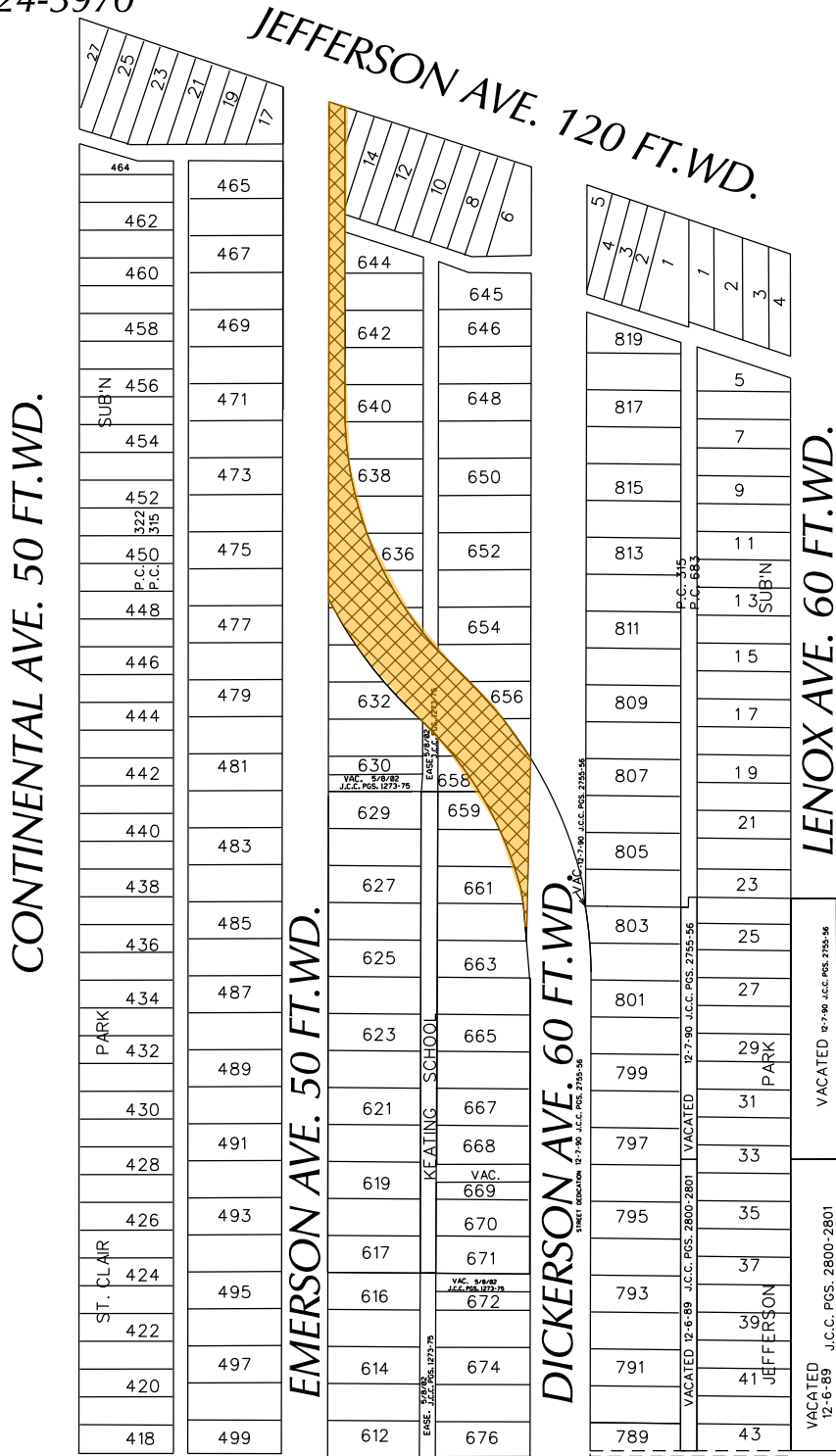

- REQUEST STREET DEDICATION

FREUD AVE. 60 FT. WD.

(FOR OFFICE USE ONLY)

CARTO 62 C

B					
A					
DESCRIPTION		DRWN	CHKD	APPD	DATE
REVISIONS					
DRAWN BY SA		CHECKED KSM			
DATE 06-18-19		APPROVED			

REQUEST DEDICATION OF PUBLIC STREET  
 DICKERSON AVE. FROM E. JEFFERSON AVE.  
 TO FREUD AVE.

CITY OF DETROIT  
 CITY ENGINEERING DIVISION  
 SURVEY BUREAU

JOB NO. 01-01  
 DRWG. NO. X 610

S-54-A

S-62-B

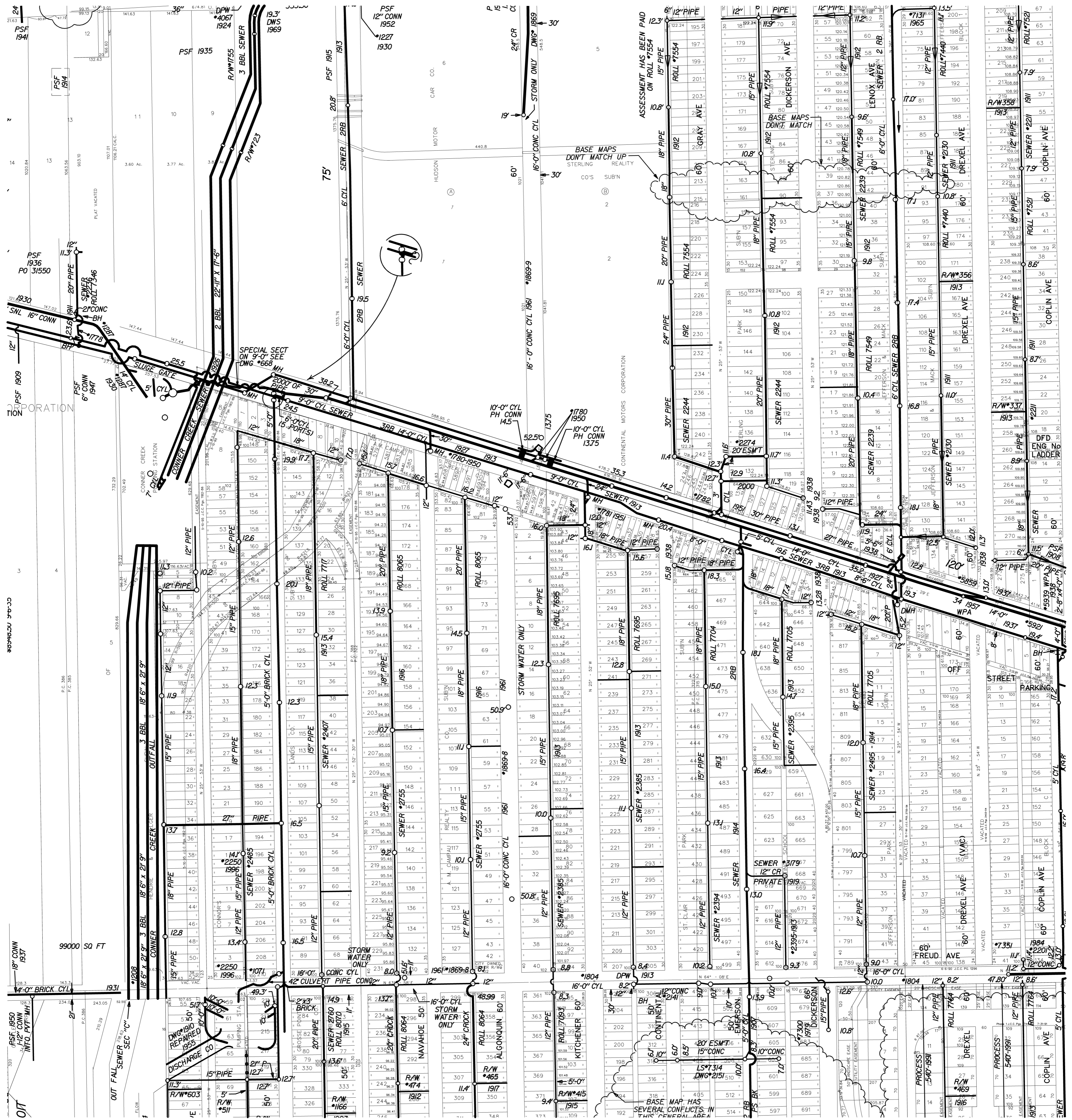

<b>SEWER MAP</b>		<b>CITY OF DETROIT</b>	
SCALE: 1" = 200'	DWSD SEC. MAP NUMBER:	NOTES:	
0 200 400	S-62-C	NAME: _____ DATE: _____ DIGITIZED BY: CEA, INC. CHECKED BY: DWSD LOG: _____ REVISED THRU: _____ 03-15-06 PRINT DATE: _____	

