



City of Detroit
Inter-Departmental Communication

TO: Richard Doherty, City Engineer
City Engineering/Department of Public Works

FROM: Debra Singleton, Engineer
Detroit Water and Sewerage Department

DATE: June 20, 2019

RE: Petition No. 610
Requested Dedication Of Public Street Dickerson Ave. From East Jefferson Ave.
To Freud Ave.

We have reviewed the above Petition received by this office. With regard to DWSD's interests, our comments are as follows:

- DWSD has no objections to the requested Dedication

If you have any questions, please call me at (313) 267-8309 or Mohammed Fa Siddique at (313)-964-9245.

Sincerely,

Debra Singleton
Engineer
Permits

DS/MS/gl

Attachments

CC: Mohamad Farhat, CSF

Michael Duggan, Mayor

City of Detroit
City Engineering Division, Department of Public Works
Survey Bureau

NOTICE OF PROPOSED CHANGE IN PROPERTY

Date: 06/18/2019

Petition: x610

- | | |
|--|---|
| <input type="checkbox"/> AT&T Telecommunication | <input type="checkbox"/> Berm Use |
| <input type="checkbox"/> Comcast Television (CATV) | <input type="checkbox"/> Conversion to Easement |
| <input type="checkbox"/> Detroit Edison (DTE) | <input checked="" type="checkbox"/> Dedication |
| <input type="checkbox"/> Fire Department | <input type="checkbox"/> Encroachment |
| <input type="checkbox"/> Great Lakes Water Authority | <input type="checkbox"/> Outright Vacation |
| <input type="checkbox"/> Land Bank Authority | <input type="checkbox"/> Temporary Closing |
| <input type="checkbox"/> Michcon (DTE) | |
| <input type="checkbox"/> Planning & Development Department | |
| <input type="checkbox"/> Public Lighting Authority | |
| <input type="checkbox"/> Public Lighting Department | |
| <input type="checkbox"/> Police Department | |
| <input type="checkbox"/> Solid Waste Division, DPW | |
| <input type="checkbox"/> Street Design Bureau, DPW | |
| <input type="checkbox"/> Street Maintenance Division, DPW | |
| <input type="checkbox"/> Traffic Engineering Division, DPW | |
| <input type="checkbox"/> Water and Sewerage Department | |
| <input type="checkbox"/> _____ | |

A petition drawing is attached. Property shown on the attached print is proposed to be changed as indicated. Kindly report (using the back of this sheet) the nature of your services, if any affected by the proposed change and the estimated costs of removing and rerouting such services (if necessary).

Please return one copy to City Engineering Division, DPW within two weeks of the submittal date. Retain one copy and print for you file.

Ron Brundidge, Director, Department of Public Works

By: Richard Doherty, CED DPW
City Engineer

**TO: City Engineering Division, DPW
2 Woodward Ave., Suite 642
Detroit, Michigan 48226-3462
Survey Bureau: 313-224-3970**

Petition: x610

The proposed change in property (referred to on the other side of this sheet) would affect our services as follows:

- Not Involved

- Involved; but asking you to hold action on this petition until further notice.

- Involved; but no objections to the property change.

- Involved; objection to the property change.

- Involved; but no objections to the property change...provided as easement of the full width of the public right-of-way (street, alley or other public place) is reserved.

- Involved; the nature of our services and the estimated costs of removing and/or rerouting such services are:

(Utility or City Department)

By

Title

Date

Area code – Telephone number

PETITION NO. 610
 DPW - CITY ENGINEERING
 COLEMAN A. YOUNG MUNICIPAL CENTER
 DETROIT, MICHIGAN 48226
 KEITH MCCRARY
 PHONE NO. (313) 224-3970



- REQUEST STREET DEDICATION

FREUD AVE. 60 FT. WD.

(FOR OFFICE USE ONLY)

CARTO 62 C

B					
A					
DESCRIPTION		DRWN	CHKD	APPD	DATE
REVISIONS					
DRAWN BY SA		CHECKED KSM			
DATE 06-18-19		APPROVED			

REQUEST DEDICATION OF PUBLIC STREET
 DICKERSON AVE. FROM E. JEFFERSON AVE.
 TO FREUD AVE.

CITY OF DETROIT
 CITY ENGINEERING DIVISION
 SURVEY BUREAU

JOB NO. 01-01
 DRWG. NO. X 610

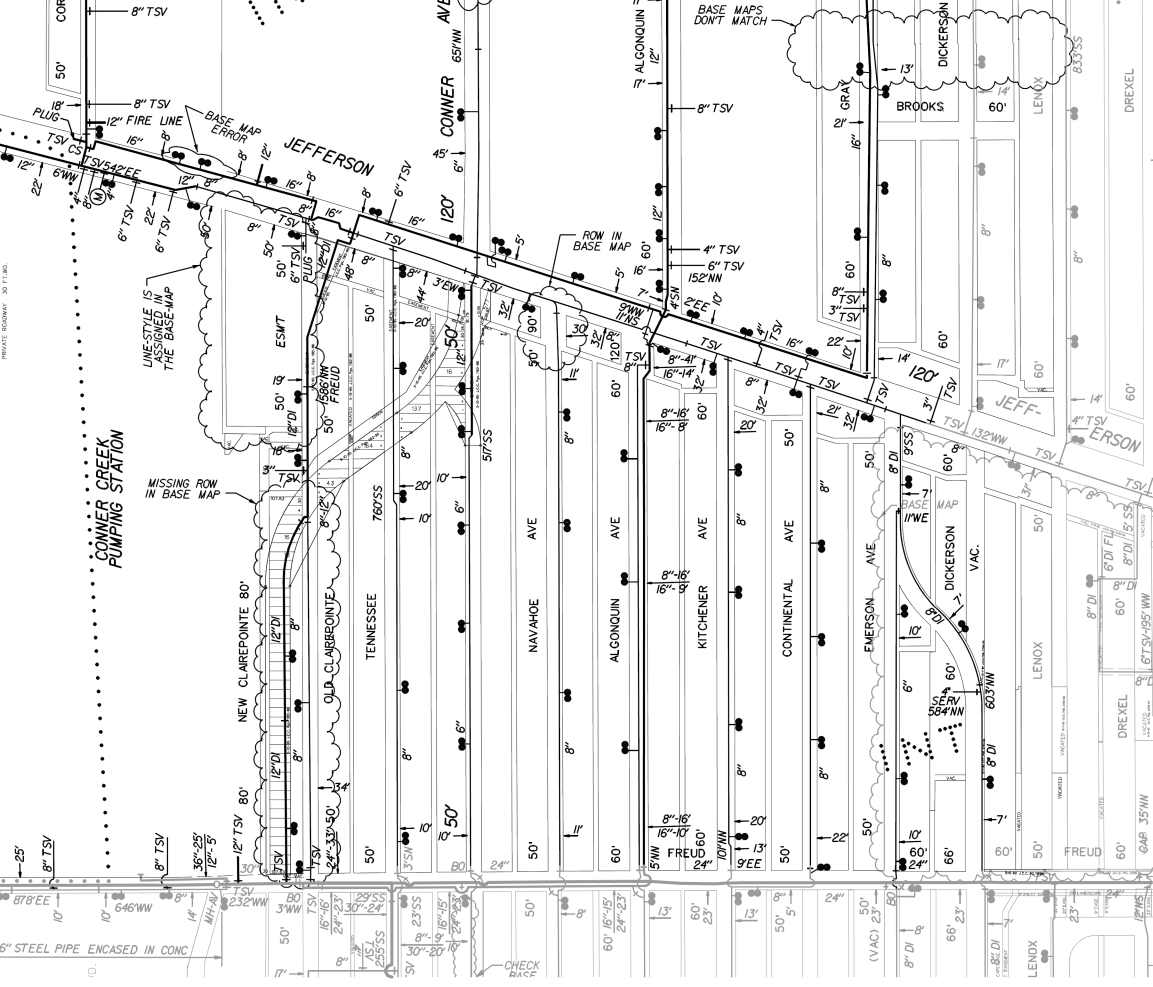

PRIVATE ROOMING - 30 FT. B.O.

CONNER CREEK PUMPING STATION

MISSING ROW IN BASE MAP

LINE STYLE IS THE SAME AS THE BASE MAP

BASE MAPS DONT MATCH



Chrysler Tunnel
For Details See
Draw. 1286-A
Dwg. 1750-55

Over-flow
Contract No. 23
11-5-46
Dwg. 1750-55

RS.F. Paid 9-6-35
(SEE S. 679)

CONNOR CREEK PUMP STA.
10" C.P. SEWER
12" C.P. CHRYSLER
BUILDING

PLAN OF SUBN.
P.C. 385
(SEE S. 19)

RS.F. Paid 9-6-35
(SEE S. 19)

RS.F. Paid 9-6-35
(SEE S. 19)

RS.F. Paid 9-6-35
(SEE S. 19)

RS.F. Paid 9-6-35
(SEE S. 19)

Special Sect.
10" C.P. for
Dwg. 668
1915

Abandon
12" C.P.
1951

10" C.P. (PERMANENT)
145'

10" C.P. (PERMANENT)
13.75

16" C.P. (PERMANENT)
145'

16" C.P. (PERMANENT)
145'

16" C.P. (PERMANENT)
145'

16" C.P. (PERMANENT)
145'

16" C.P. (PERMANENT)
145'

CONNOR CREEK PUMP STA.
10" C.P. (PERMANENT)
145'

10" C.P. (PERMANENT)
13.75

16" C.P. (PERMANENT)
145'

16" C.P. (PERMANENT)
145'

16" C.P. (PERMANENT)
145'

16" C.P. (PERMANENT)
145'

16" C.P. (PERMANENT)
145'

16" C.P. (PERMANENT)
145'

16" C.P. (PERMANENT)
145'

CONTINENTAL MOTOR
(Assessment has been paid of...)

10" C.P. (PERMANENT)
13.75

16" C.P. (PERMANENT)
145'

16" C.P. (PERMANENT)
145'

16" C.P. (PERMANENT)
145'

16" C.P. (PERMANENT)
145'

16" C.P. (PERMANENT)
145'

16" C.P. (PERMANENT)
145'

16" C.P. (PERMANENT)
145'

STERLING PARK
10" C.P. (PERMANENT)
13.75

10" C.P. (PERMANENT)
13.75

16" C.P. (PERMANENT)
145'

16" C.P. (PERMANENT)
145'

16" C.P. (PERMANENT)
145'

16" C.P. (PERMANENT)
145'

16" C.P. (PERMANENT)
145'

16" C.P. (PERMANENT)
145'

16" C.P. (PERMANENT)
145'

LENOX
10" C.P. (PERMANENT)
13.75

10" C.P. (PERMANENT)
13.75

16" C.P. (PERMANENT)
145'

16" C.P. (PERMANENT)
145'

16" C.P. (PERMANENT)
145'

16" C.P. (PERMANENT)
145'

16" C.P. (PERMANENT)
145'

16" C.P. (PERMANENT)
145'

16" C.P. (PERMANENT)
145'