

City of Detroit
Inter-Departmental Communication

TO: Richard Doherty, City Engineer
City Engineering/Department of Public Works

FROM: Debra Singleton, Engineer
Detroit Water and Sewerage Department

DATE: May 22, 2019

RE: Petition No. 609
Requested Dedication Of Public Street Rosa Parks Blvd. From West Grand Blvd.
To Atkinson Ave

We have reviewed the above Petition received by this office. With regard to DWSD's interests, our comments are as follows:

- DWSD has no objections to the requested Dedication

If you have any questions, please call me at (313) 267-8309 or Mohammed Fa Siddique at (313)-964-9245.

Sincerely,



Debra Singleton
Engineer
Permits

DS/MS/gl

Attachments

CC: Mohamad Farhat, CSF

Michael Duggan, Mayor

City of Detroit
**City Engineering Division, Department of Public Works
Survey Bureau**

NOTICE OF PROPOSED CHANGE IN PROPERTY

Date: 05/01/2019

Petition: x609

- | | |
|--|---|
| <input type="checkbox"/> AT&T Telecommunication | <input type="checkbox"/> Berm Use |
| <input type="checkbox"/> Comcast Television (CATV) | <input type="checkbox"/> Conversion to Easement |
| <input type="checkbox"/> Detroit Edison (DTE) | <input checked="" type="checkbox"/> Dedication |
| <input type="checkbox"/> Fire Department | <input type="checkbox"/> Encroachment |
| <input type="checkbox"/> Great Lakes Water Authority | <input type="checkbox"/> Outright Vacation |
| <input type="checkbox"/> Land Bank Authority | <input type="checkbox"/> Temporary Closing |
| <input type="checkbox"/> Michcon (DTE) | |
| <input type="checkbox"/> Planning & Development Department | |
| <input type="checkbox"/> Public Lighting Authority | |
| <input type="checkbox"/> Public Lighting Department | |
| <input type="checkbox"/> Police Department | |
| <input type="checkbox"/> Solid Waste Division, DPW | |
| <input type="checkbox"/> Street Design Bureau, DPW | |
| <input type="checkbox"/> Street Maintenance Division, DPW | |
| <input type="checkbox"/> Traffic Engineering Division, DPW | |
| <input type="checkbox"/> Water and Sewerage Department | |
| <input type="checkbox"/> _____ | |

A petition drawing is attached. Property shown on the attached print is proposed to be changed as indicated. Kindly report (using the back of this sheet) the nature of your services, if any affected by the proposed change and the estimated costs of removing and rerouting such services (if necessary).

Please return one copy to City Engineering Division, DPW within two weeks of the submittal date. Retain one copy and print for you file.

Ron Brundidge, Director, Department of Public Works

By: Richard Doherty, CED DPW
City Engineer

**TO: City Engineering Division, DPW
2 Woodward Ave., Suite 642
Detroit, Michigan 48226-3462
Survey Bureau: 313-224-3970**

Petition: x609

The proposed change in property (referred to on the other side of this sheet) would affect our services as follows:

- Not Involved

- Involved; but asking you to hold action on this petition until further notice.

- Involved; but no objections to the property change.

- Involved; objection to the property change.

- Involved; but no objections to the property change...provided as easement of the full width of the public right-of-way (street, alley or other public place) is reserved.

- Involved; the nature of our services and the estimated costs of removing and/or rerouting such services are:

(Utility or City Department)

By

Title

Date

Area code – Telephone number

PETITION NO. 609
 DPW - CITY ENGINEERING
 COLEMAN A. YOUNG MUNICIPAL CENTER
 DETROIT, MICHIGAN 48226
 KEITH MCCRARY
 PHONE NO. (313) 224-3970



MAP DISCLAIMER: This is not a Survey Map. For more details please contact the City of Detroit Agenciers.

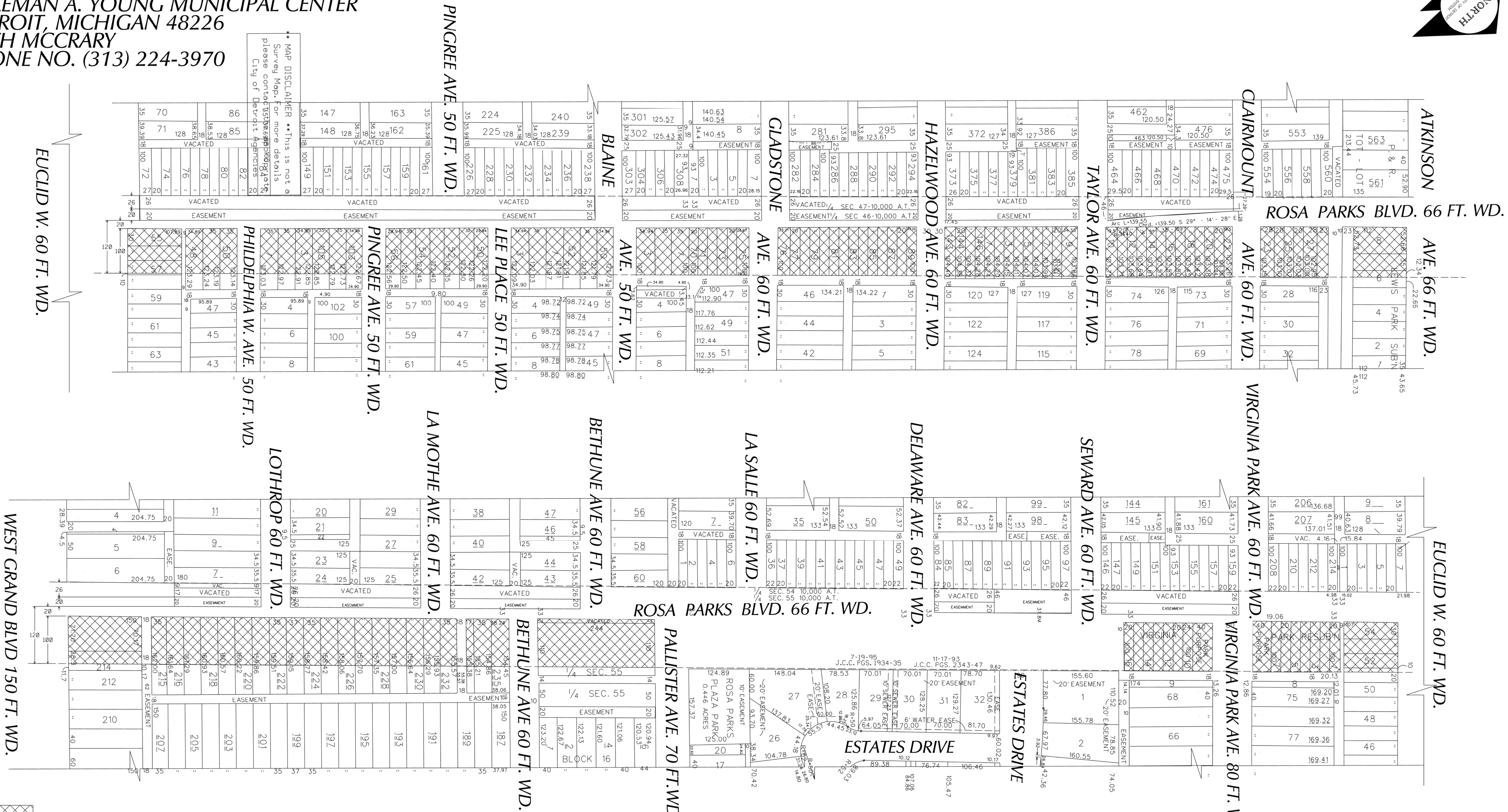

- REQUEST STREET DEDICATION

CARTO
 21 A, 22 A, 22 F, 31 C, 32 C, 32 D

**REQUEST DEDICATION OF PUBLIC STREET
 ROSA PARKS BOULEVARD FROM WEST GRAND BOULEVARD TO
 ATKINSON AVENUE.**

B				
A				
DESCRIPTION	DRWN	CHKD	APPD	DATE
REVISIONS				
DRAWN BY	CHECKED			
DATE	APPROVED			
SA				
05-01-19				

CITY OF DETROIT CITY ENGINEERING DEPARTMENT SURVEY BUREAU	
JOB NO.	01-01
DRWG. NO.	X 609

18-L
18-K

REVISED THROUGH 12-32
CHECKED BY N.L. A.G.W.

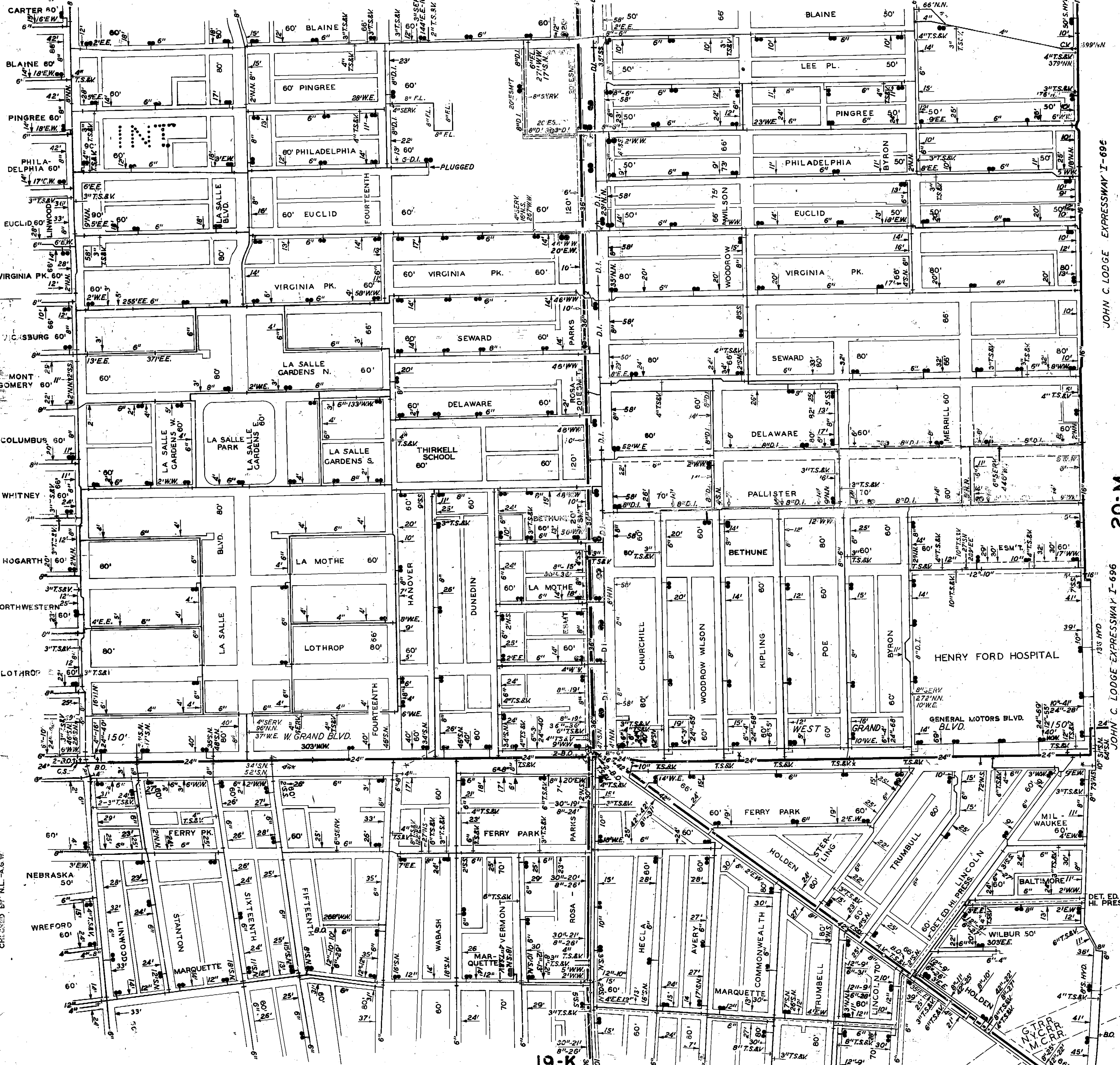

JOHN C. LODGE EXPRESSWAY I-695

20-M

JOHN C. LODGE EXPRESSWAY I-696

REVISED THRU: 6-89
CHECKED BY: N.L.

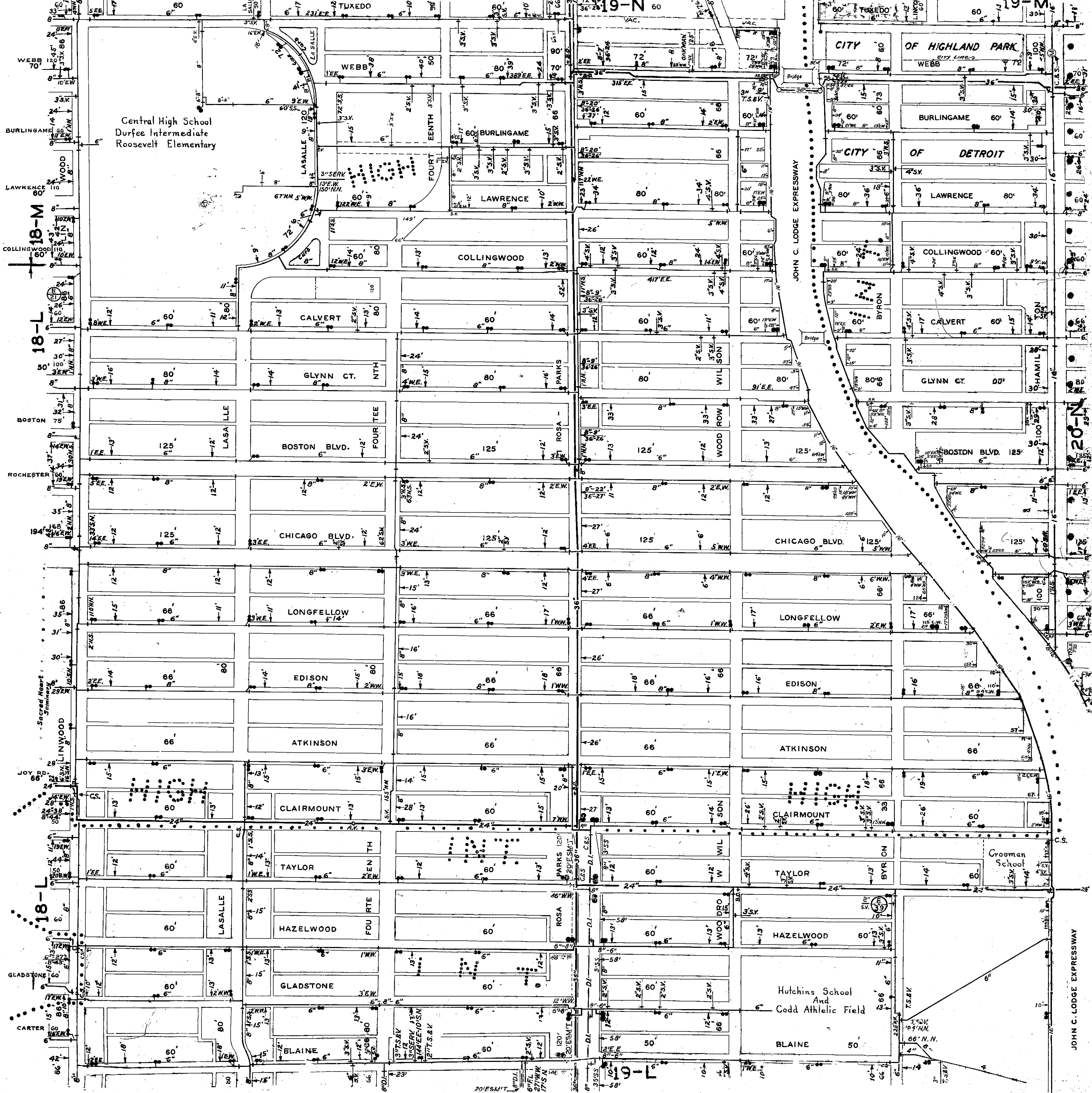

JOHN C. LODGE EXPRESSWAY

REVISED THRU: 3-92
CHECKED BY: N.L.-P.C.

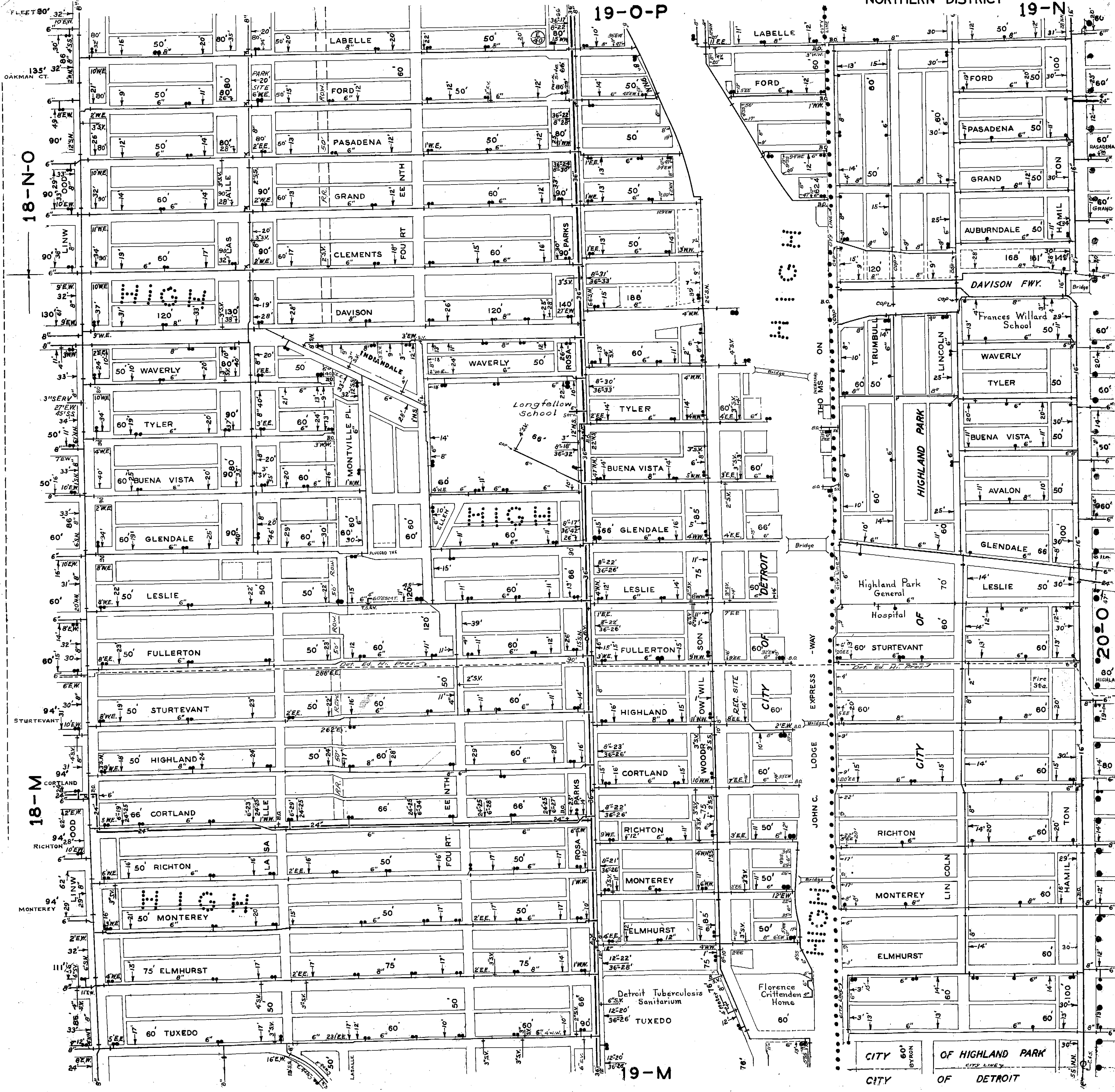

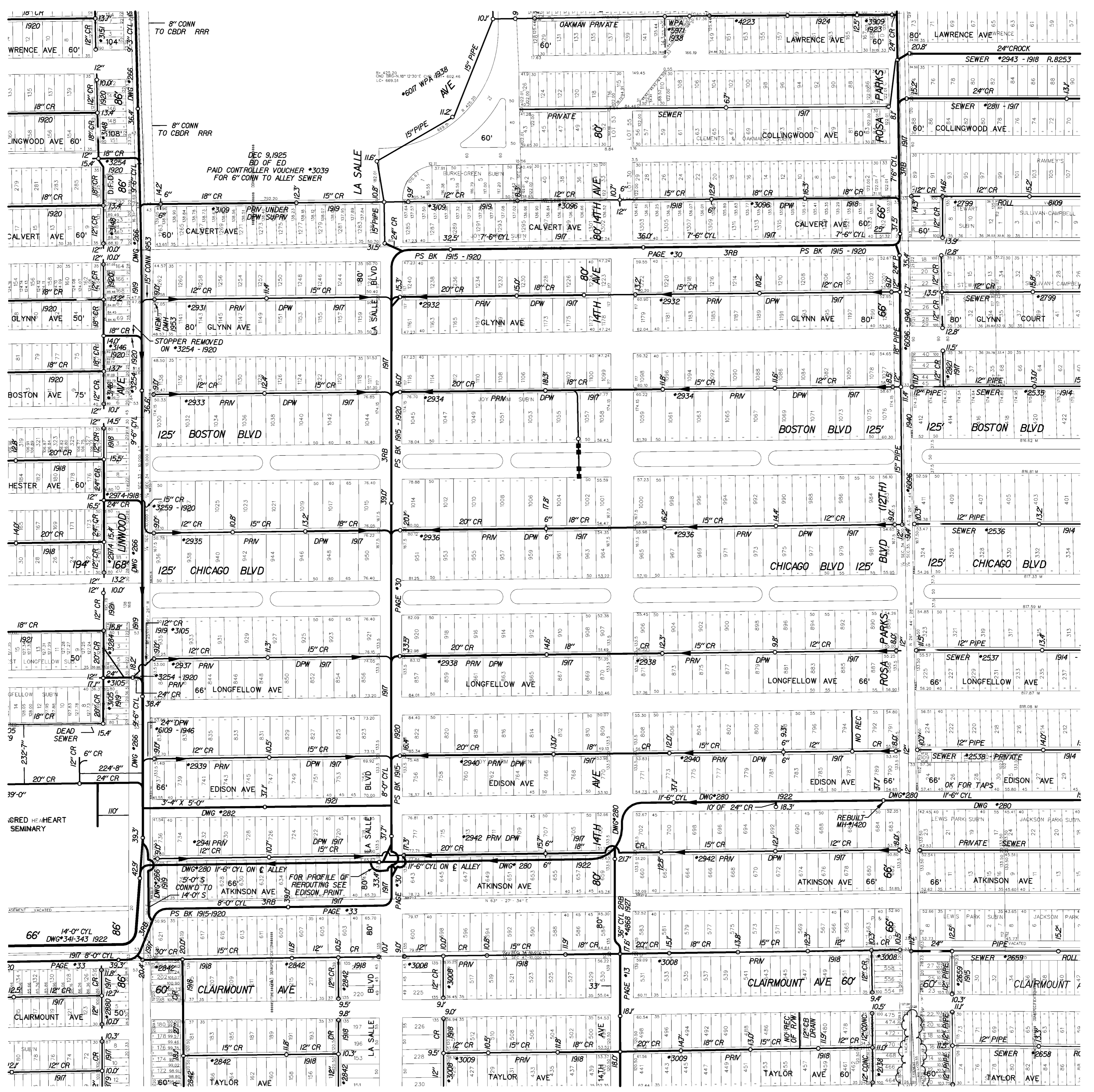

S-22-B

S-32-C

SEWER MAP

CITY OF DETROIT

SCALE: 1" = 200'

DWSD SEC. MAP NUMBER:
S-22-A

NOTES:

NAME	DATE
DIGITIZED BY: CEA, INC.	09-09-96
CHECKED BY: DWSD	09-09-96
LOG	
REVISED THRU:	12-31-03
PRINT DATE:	02-08-99



STATE PLANE



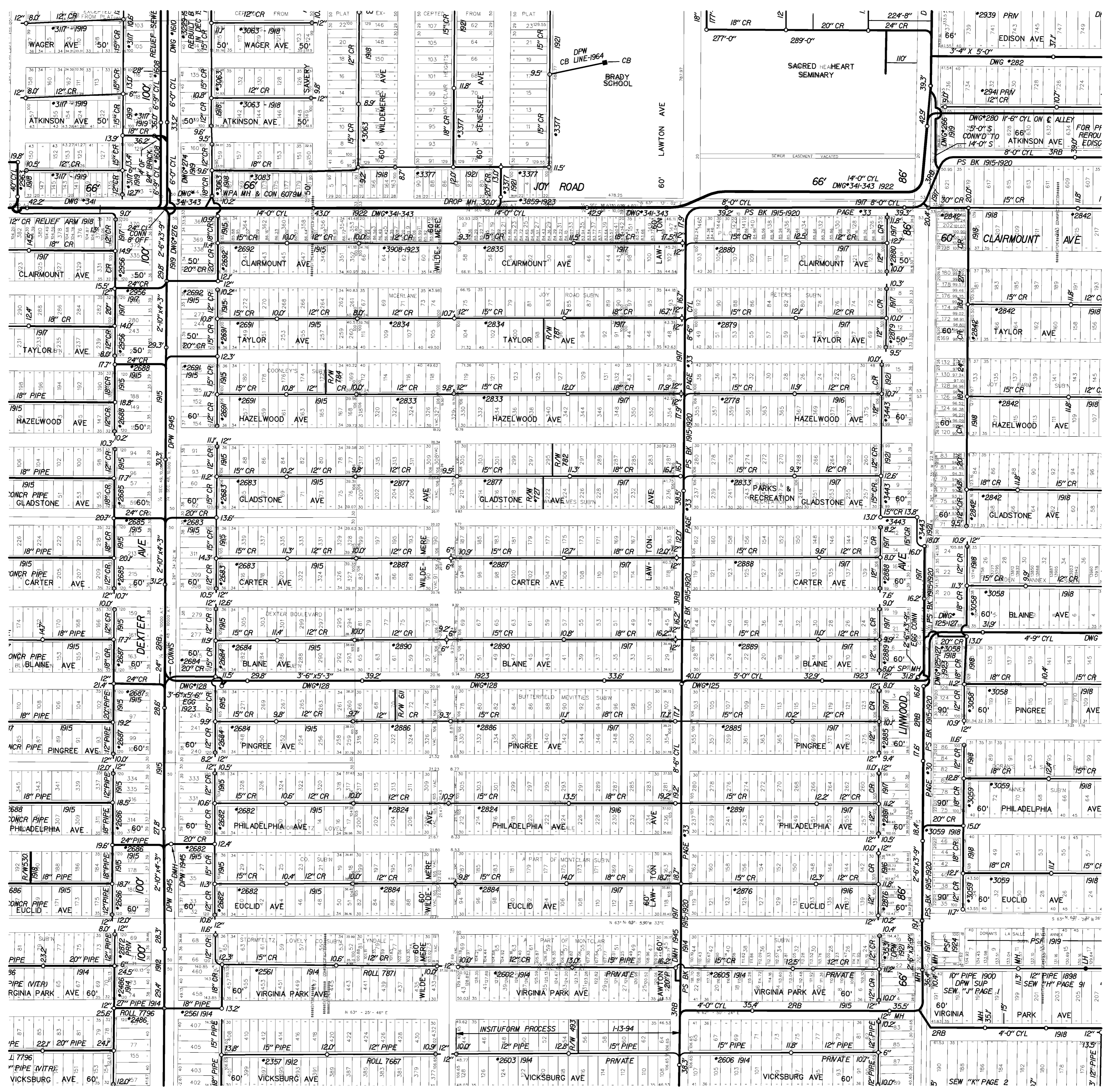

S-21-B

SEWER MAP

CITY OF DETROIT

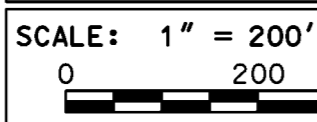

DWSD SEC. MAP NUMBER:

S-22-E

NOTES:

NAME	DATE
DIGITIZED BY: CEA, INC.	06-05-96
CHECKED BY: DWS	06-05-96
LOG	
REVISED THRU:	
PRINT DATE:	02-09-99



STATE PLANE



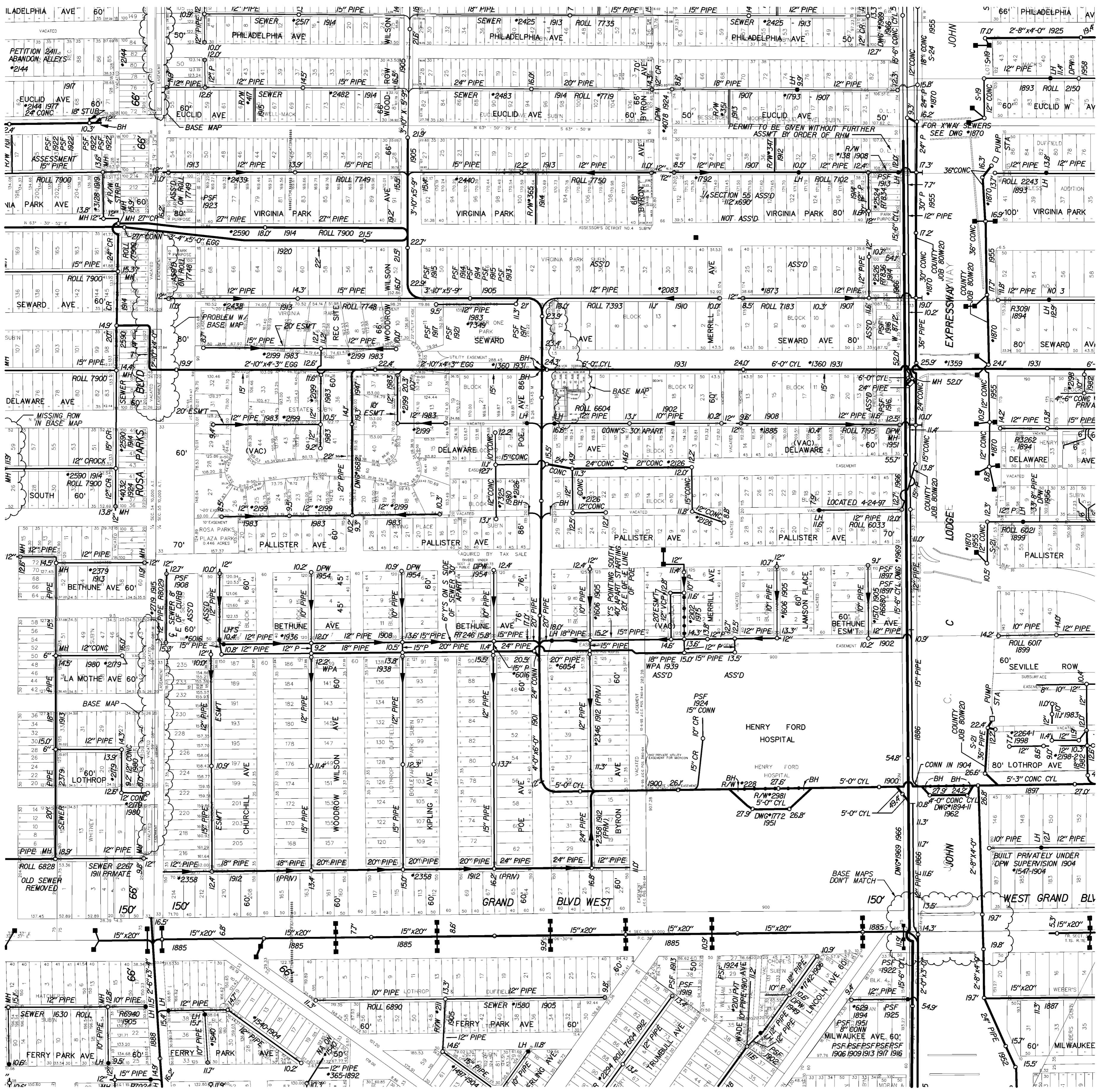

S-21-A

S-31-B

S-31-D

SEWER MAP

CITY OF DETROIT

SCALE: 1" = 200'

DWSD SEC. MAP NUMBER:

S-31-C

NOTES:

NAME	DATE
DIGITIZED BY: CEA, INC.	03-08-96
CHECKED BY: DWSD	03-08-96
LOG	
REVISED THRU:	12-31-03
PRINT DATE:	02-23-99



STATE PLANE



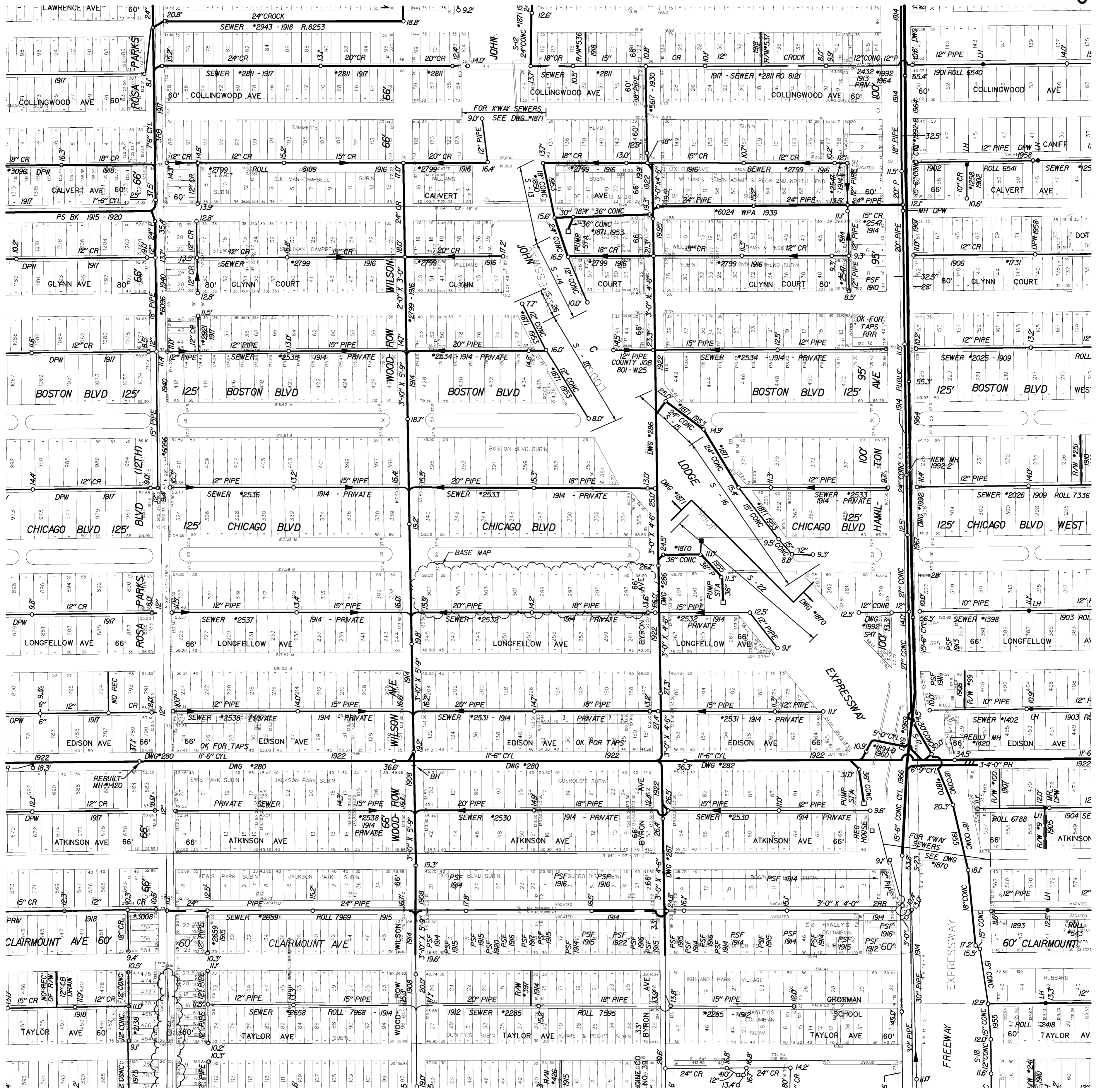

SEWER MAP

CITY OF DETROIT

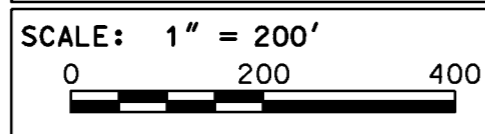

DWSD SEC. MAP NUMBER:
S-32-C

NOTES:

NAME	DATE
DIGITIZED BY: CEA, INC.	03-08-96
CHECKED BY: DWSD	03-08-96
LOG	
REVISED THRU:	12-31-03
PRINT DATE:	02-23-99



STATE PLANE



S-22-F

S-32-E

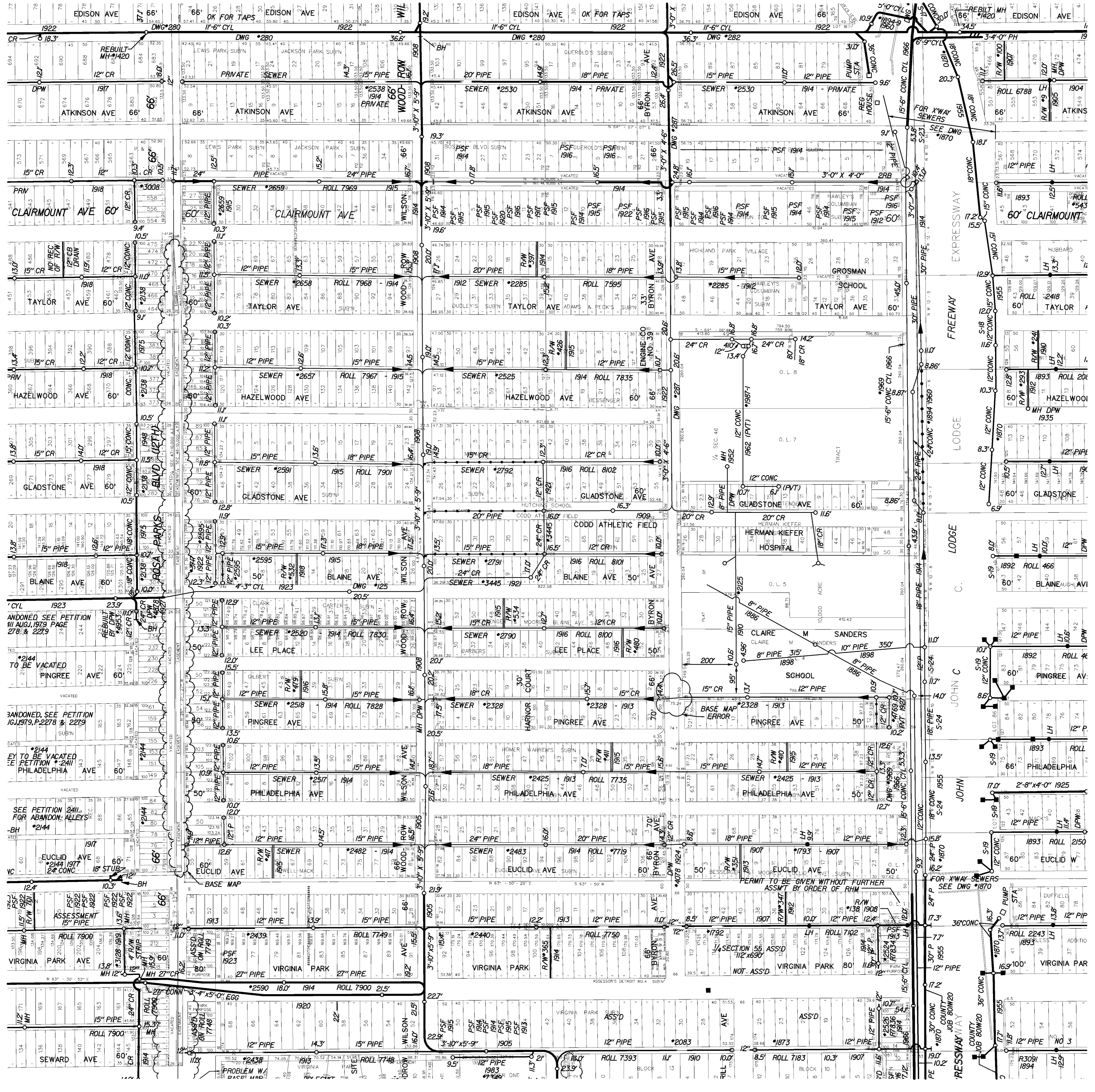

S-31-C

SEWER MAP

CITY OF DETROIT

SCALE: 1" = 200'

DWSD SEC. MAP NUMBER:
S-32-D

NOTES:

NAME	DATE
DIGITIZED BY: CEA, INC.	08-14-98
CHECKED BY: DWSD	08-14-98
LOC	
REVISED THRU:	12-31-03
PRINT DATE:	02-23-99

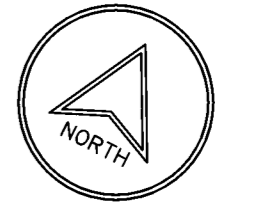

STATE PLANE

