



City of Detroit  
Inter-Departmental Communication

---

**TO:** Richard Doherty, City Engineer  
City Engineering/Department of Public Works

**FROM:** Debra Singleton, Engineer  
Detroit Water and Sewerage Department

**DATE:** June 27, 2019

**RE:** Petition No. 605  
Requested Dedication Of Public Street Atwater From Civic Center Drive to  
Renaissance Drive

---

We have reviewed the above Petition received by this office. With regard to DWSD's interests, our comments are as follows:

- DWSD has no objections to the requested Dedication

If you have any questions, please call me at (313) 267-8309 or Mohammed Fa Siddique at (313)-964-9245.

Sincerely,

Debra Singleton  
Engineer  
Permits

DS/MS/gl

Attachments

CC: Mohamad Farhat, CSF

Michael Duggan, Mayor

City of Detroit  
**City Engineering Division, Department of Public Works  
Survey Bureau**

**NOTICE OF PROPOSED CHANGE IN PROPERTY**

Date: 06/21/2019

Petition: x605

- |  |   |
|--|---|
| <input type="checkbox"/> AT&T Telecommunication            | <input type="checkbox"/> Berm Use               |
| <input type="checkbox"/> Comcast Television (CATV)         | <input type="checkbox"/> Conversion to Easement |
| <input type="checkbox"/> Detroit Edison (DTE)              | <input checked="" type="checkbox"/> Dedication  |
| <input type="checkbox"/> Fire Department                   | <input type="checkbox"/> Encroachment           |
| <input type="checkbox"/> Great Lakes Water Authority       | <input type="checkbox"/> Outright Vacation      |
| <input type="checkbox"/> Land Bank Authority               | <input type="checkbox"/> Temporary Closing      |
| <input type="checkbox"/> Michcon (DTE)                     |   |
| <input type="checkbox"/> Planning & Development Department |   |
| <input type="checkbox"/> Public Lighting Authority         |   |
| <input type="checkbox"/> Public Lighting Department        |   |
| <input type="checkbox"/> Police Department                 |   |
| <input type="checkbox"/> Solid Waste Division, DPW         |   |
| <input type="checkbox"/> Street Design Bureau, DPW         |   |
| <input type="checkbox"/> Street Maintenance Division, DPW  |   |
| <input type="checkbox"/> Traffic Engineering Division, DPW |   |
| <input type="checkbox"/> Water and Sewerage Department     |   |
| <input type="checkbox"/> _____                             |   |

A petition drawing is attached. Property shown on the attached print is proposed to be changed as indicated. Kindly report (using the back of this sheet) the nature of your services, if any affected by the proposed change and the estimated costs of removing and rerouting such services (if necessary).

Please return one copy to City Engineering Division, DPW within two weeks of the submittal date. Retain one copy and print for you file.

Ron Brundidge, Director, Department of Public Works

By: Richard Doherty, CED DPW  
City Engineer

**TO: City Engineering Division, DPW  
2 Woodward Ave., Suite 642  
Detroit, Michigan 48226-3462  
Survey Bureau: 313-224-3970**

**Petition: x605**

The proposed change in property (referred to on the other side of this sheet) would affect our services as follows:

- Not Involved
  
- Involved; but asking you to hold action on this petition until further notice.
  
- Involved; but no objections to the property change.
  
- Involved; objection to the property change.
  
- Involved; but no objections to the property change...provided as easement of the full width of the public right-of-way (street, alley or other public place) is reserved.
  
- Involved; the nature of our services and the estimated costs of removing and/or rerouting such services are:

\_\_\_\_\_  
(Utility or City Department)

\_\_\_\_\_  
By

\_\_\_\_\_  
Title

\_\_\_\_\_  
Date

\_\_\_\_\_  
Area code – Telephone number

PETITION NO. 605  
 DPW - CITY ENGINEERING  
 COLEMAN A. YOUNG MUNICIPAL CENTER  
 DETROIT, MICHIGAN 48226  
 KEITH MCCRARY  
 PHONE NO. (313) 224-3970

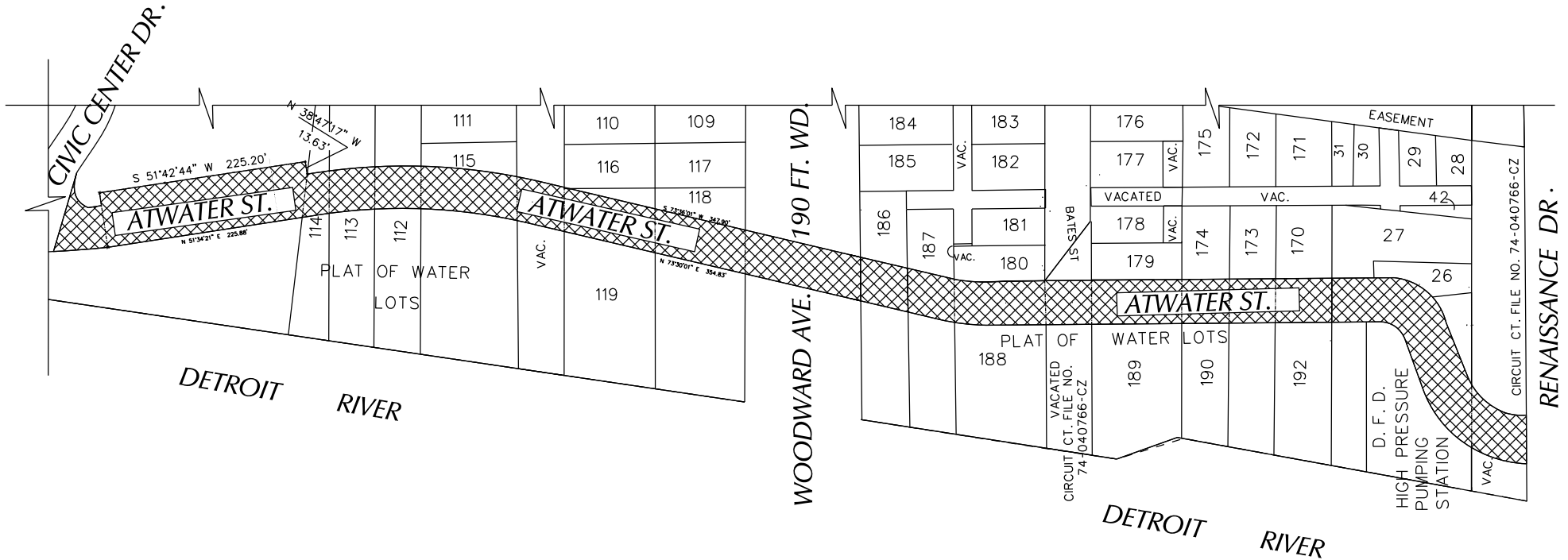

 - REQUEST STREET DEDICATION

CARTO  
 28 E & 28 F

<b>B</b>					
<b>A</b>					
DESCRIPTION	DRWN	CHKD	APPD	DATE	
REVISIONS					
DRAWN BY	SA	CHECKED			
DATE	06-21-19	APPROVED			

REQUEST DEDICATION OF PUBLIC STREET  
 ATWATER STREET FROM CIVIC CENTER DRIVE TO RENAISSANCE DRIVE.

CITY OF DETROIT CITY ENGINEERING DEPARTMENT SURVEY BUREAU	
JOB NO.	01-01
DRWG. NO.	X 605



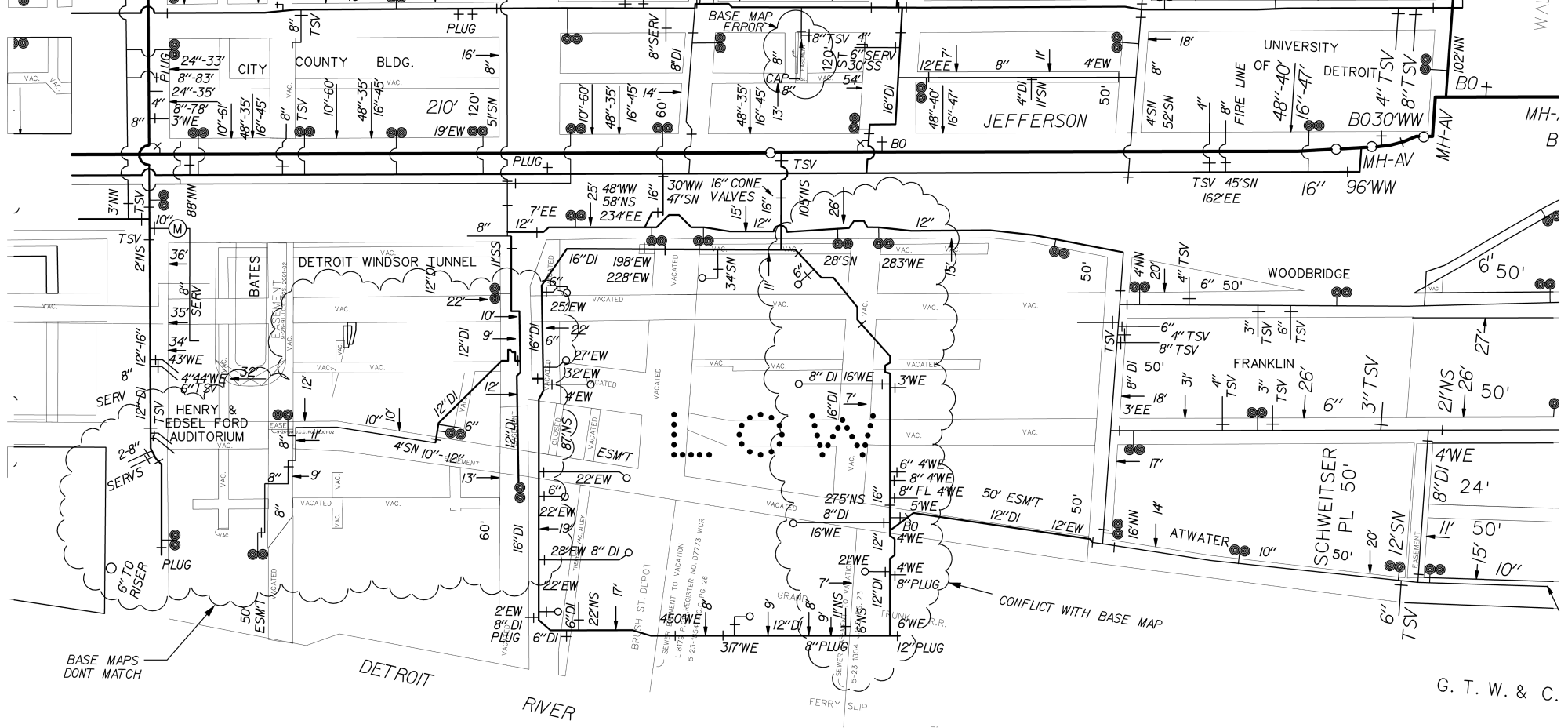

G. T. W. & C.

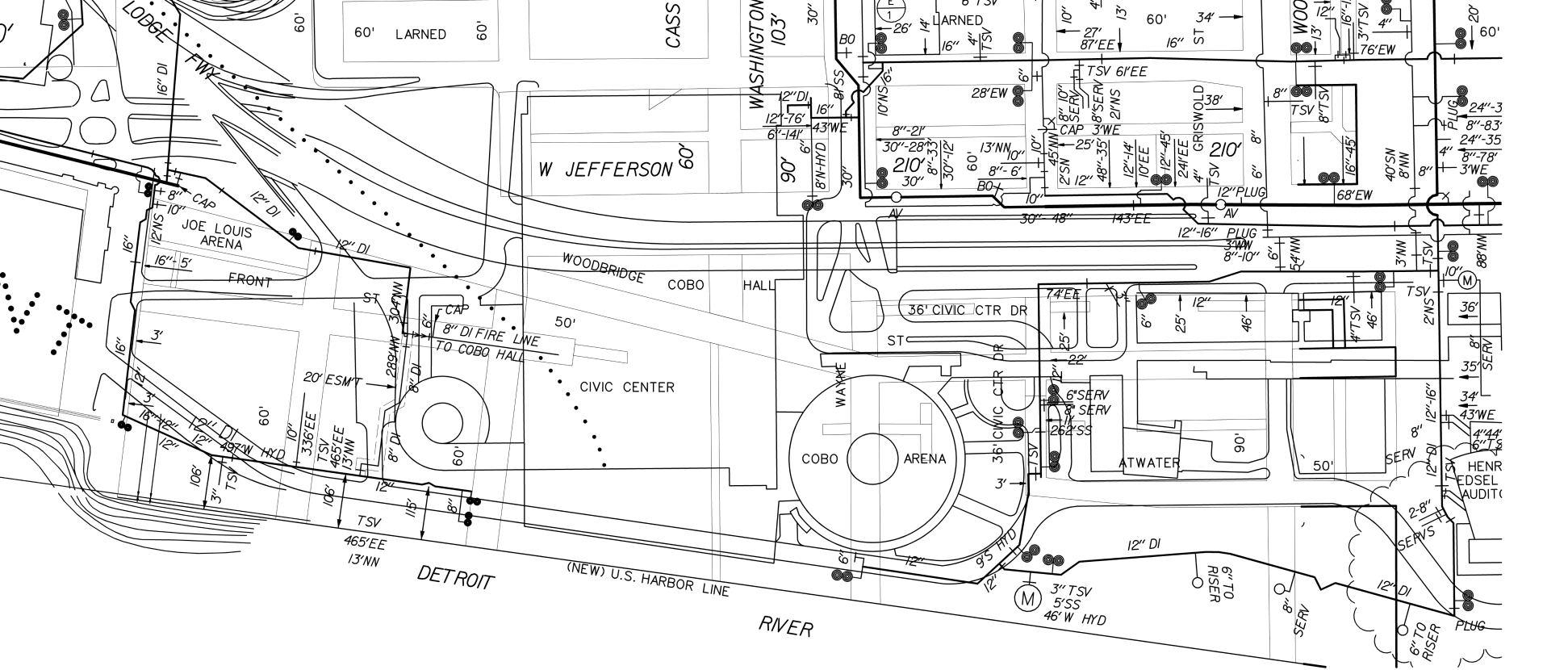

ANIR R

BRIDGE

9'-6"

1869 ROLL 994 15'X20"

PSF 1914 AVE

1875 ROLL 2325 DPW 1955

12" PIPE

15'-6"

1910 ROLL 7459

CONGRESS

12" PIPE

ASS'D 15.5' ROLL 131862

10.5'

15'x20"

COM

1899

PERSON AVE

9-30-70 SEWER REPORT #70-204

4'-0" CYL 1848

1865 ROLL 303 15'X20"

SECOND

LARNED PW2149

15'-6" CONC

10'-0" X10'-6" DOUBLE BOX

PSF 1910

PSF 1906

PSF 1911

PSF 1919

PSF 1894

PSF 1924

PSF 1900

PSF 1883

PSF 1916

PSF 1883

D.F. HEADQUA LARN 1865 ROLL

12" CA

PSF 1924 6'18" ROLL 615

#6882 19 DPW 210'

S-28-D4

REGULATOR AND BACKWATER GATES

REGULATOR

SANITARY DISCHARGE SEWER

10'-0" X10'-6" DOUBLE BOX SEWER #1833 - 1956

DETROIT RIVER INTERCEPTOR

15'X20"

50'

TRANSITION CHAMBER #1552 - 1937

COBO HALL WOODBRIDGE

14'-9" CONC CYL

10'-0" X10'-6" DOUBLE BOX SEWER #1833 - 1956

10'-0" X10'-6" DOUBLE BOX SEWER #1833 - 1956

CASS AVE SEWER EX TWIN

4'-0" X5'-0" BRICK ARCH TO BE ABANDONED

DETROIT

S-28-F4

REGULATOR AND BACKWATER GATES

REGULATOR

SANITARY DISCHARGE SEWER

10'-0" X10'-6" DOUBLE BOX SEWER #1833 - 1956

DETROIT RIVER INTERCEPTOR

15'X20"

50'

TRANSITION CHAMBER #1552 - 1937

COBO HALL WOODBRIDGE

14'-9" CONC CYL

10'-0" X10'-6" DOUBLE BOX SEWER #1833 - 1956

10'-0" X10'-6" DOUBLE BOX SEWER #1833 - 1956

CASS AVE SEWER EX TWIN

4'-0" X5'-0" BRICK ARCH TO BE ABANDONED

DETROIT

REGULATOR AND BACKWATER GATES

REGULATOR

SANITARY DISCHARGE SEWER

10'-0" X10'-6" DOUBLE BOX SEWER #1833 - 1956

DETROIT RIVER INTERCEPTOR

15'X20"

50'

TRANSITION CHAMBER #1552 - 1937

COBO HALL WOODBRIDGE

14'-9" CONC CYL

10'-0" X10'-6" DOUBLE BOX SEWER #1833 - 1956

10'-0" X10'-6" DOUBLE BOX SEWER #1833 - 1956

CASS AVE SEWER EX TWIN

4'-0" X5'-0" BRICK ARCH TO BE ABANDONED

DETROIT

REGULATOR AND BACKWATER GATES

REGULATOR

SANITARY DISCHARGE SEWER

10'-0" X10'-6" DOUBLE BOX SEWER #1833 - 1956

DETROIT RIVER INTERCEPTOR

15'X20"

50'

TRANSITION CHAMBER #1552 - 1937

COBO HALL WOODBRIDGE

14'-9" CONC CYL

10'-0" X10'-6" DOUBLE BOX SEWER #1833 - 1956

10'-0" X10'-6" DOUBLE BOX SEWER #1833 - 1956

CASS AVE SEWER EX TWIN

4'-0" X5'-0" BRICK ARCH TO BE ABANDONED

DETROIT

REGULATOR AND BACKWATER GATES

REGULATOR

SANITARY DISCHARGE SEWER

10'-0" X10'-6" DOUBLE BOX SEWER #1833 - 1956

DETROIT RIVER INTERCEPTOR

15'X20"

50'

TRANSITION CHAMBER #1552 - 1937

COBO HALL WOODBRIDGE

14'-9" CONC CYL

10'-0" X10'-6" DOUBLE BOX SEWER #1833 - 1956

10'-0" X10'-6" DOUBLE BOX SEWER #1833 - 1956

CASS AVE SEWER EX TWIN

4'-0" X5'-0" BRICK ARCH TO BE ABANDONED

DETROIT

REGULATOR AND BACKWATER GATES

REGULATOR

SANITARY DISCHARGE SEWER

10'-0" X10'-6" DOUBLE BOX SEWER #1833 - 1956

DETROIT RIVER INTERCEPTOR

15'X20"

50'

TRANSITION CHAMBER #1552 - 1937

COBO HALL WOODBRIDGE

14'-9" CONC CYL

10'-0" X10'-6" DOUBLE BOX SEWER #1833 - 1956

10'-0" X10'-6" DOUBLE BOX SEWER #1833 - 1956

CASS AVE SEWER EX TWIN

4'-0" X5'-0" BRICK ARCH TO BE ABANDONED

DETROIT

REGULATOR AND BACKWATER GATES

REGULATOR

SANITARY DISCHARGE SEWER

10'-0" X10'-6" DOUBLE BOX SEWER #1833 - 1956

DETROIT RIVER INTERCEPTOR

15'X20"

50'

TRANSITION CHAMBER #1552 - 1937

COBO HALL WOODBRIDGE

14'-9" CONC CYL

10'-0" X10'-6" DOUBLE BOX SEWER #1833 - 1956

10'-0" X10'-6" DOUBLE BOX SEWER #1833 - 1956

CASS AVE SEWER EX TWIN

4'-0" X5'-0" BRICK ARCH TO BE ABANDONED

DETROIT

REGULATOR AND BACKWATER GATES

REGULATOR

SANITARY DISCHARGE SEWER

10'-0" X10'-6" DOUBLE BOX SEWER #1833 - 1956

DETROIT RIVER INTERCEPTOR

15'X20"

50'

TRANSITION CHAMBER #1552 - 1937

COBO HALL WOODBRIDGE

14'-9" CONC CYL

10'-0" X10'-6" DOUBLE BOX SEWER #1833 - 1956

10'-0" X10'-6" DOUBLE BOX SEWER #1833 - 1956

CASS AVE SEWER EX TWIN

4'-0" X5'-0" BRICK ARCH TO BE ABANDONED

DETROIT

BASE MAP ERROR

LINES ARE IN BASE MAP

LINES ARE IN BASE MAP

OVERLAPPING OF 2 DIFFERENT STREET LAYOUTS (TYPICAL)

TEMPORARY EXTENSION CASS AVE SEWER

DETROIT

RIVER

(NEW) U.S. HARBOR LINE

DETROIT

S-28-F4

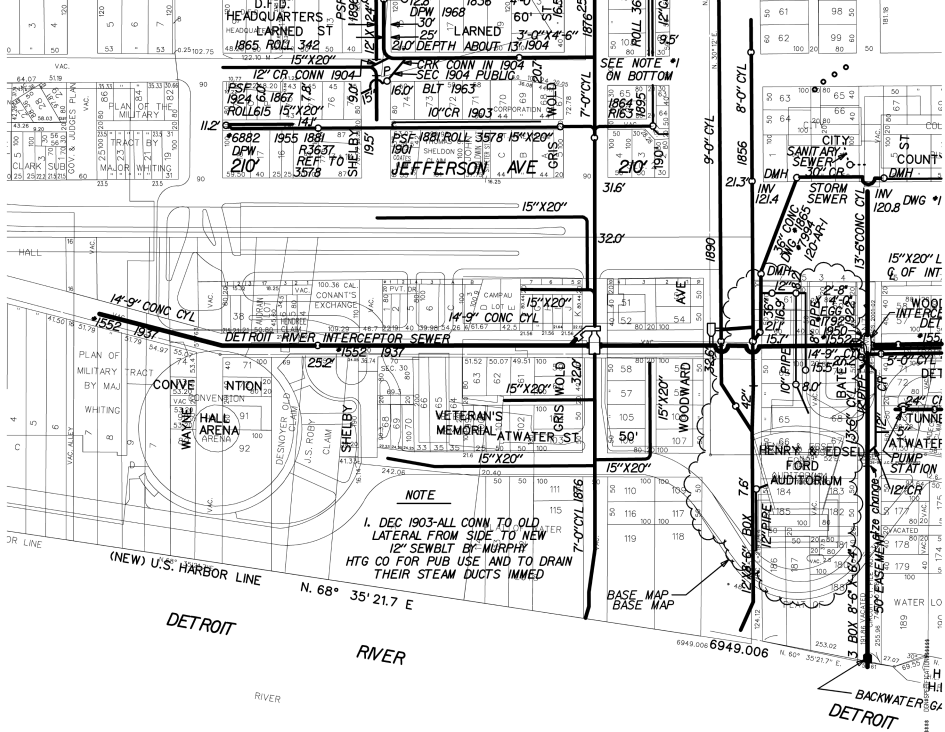

D.P.D.  
HEADQUARTERS  
1865. ROLL 342  
LARNED ST  
LARNED ST  
25' DEPTH ABOUT 13.1904  
30' 25' 30' 4' X 6' 6"

SEE NOTE #1  
ON BOTTOM

12" CR. CONN 1904  
1924 G. 1867 7.8  
ROLL 615 15" X 20"  
14' 1955 1881  
D.F.W. 210  
R.3637  
REF. TO SHELLBY 3578

160' BLT 1963  
10" CR 1903  
PSF 1881 ROLL 3578 15" X 20"  
1901 SHELDON

1864  
R163 1895  
210' 1903

**NOTE**  
1. DEC 1903-ALL CONN. TO OLD LATERAL FROM SIDE TO NEW 12" SEWBLT BY MURPHY HTG CO FOR PUB USE AND TO DRAIN THEIR STEAM DUCTS IMMED

(NEW) U.S. HARBOR LINE

N. 68° 35' 21.7 E

DETROIT

RIVER

6949.006 6949.006

N. 60° 35' 21.7 E

BACKWATER  
DETROIT

PLAN OF THE TRACT OF LAND...

1	2	3	4	5	6	7	8	9	10	11	12	13	14	15	16	17	18	19	20	21	22	23	24	25	26	27	28	29	30	31	32	33	34	35	36	37	38	39	40	41	42	43	44	45	46	47	48	49	50	51	52	53	54	55	56	57	58	59	60	61	62	63	64	65	66	67	68	69	70	71	72	73	74	75	76	77	78	79	80	81	82	83	84	85	86	87	88	89	90	91	92	93	94	95	96	97	98	99	100
---	---	---	---	---	---	---	---	---	----	----	----	----	----	----	----	----	----	----	----	----	----	----	----	----	----	----	----	----	----	----	----	----	----	----	----	----	----	----	----	----	----	----	----	----	----	----	----	----	----	----	----	----	----	----	----	----	----	----	----	----	----	----	----	----	----	----	----	----	----	----	----	----	----	----	----	----	----	----	----	----	----	----	----	----	----	----	----	----	----	----	----	----	----	----	----	----	----	----	-----

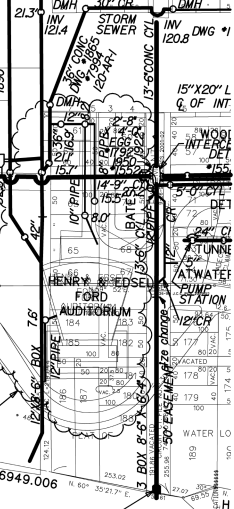

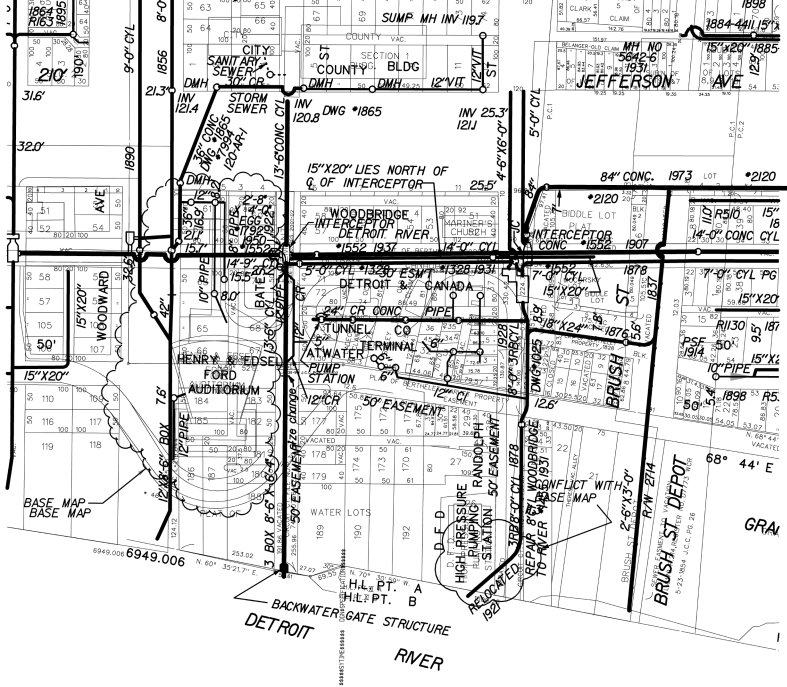

1864  
1863  
1895  
210'

SUMP MH INV 1197  
COUNTY VAC  
SECTION 1  
COUNTY BLDG  
12" VIT  
12" VIT  
ST 100.102.80

1898  
1884-411 15'  
JEFFERSON  
AVE  
MH NO 5642-6  
15'x20' 1885  
129'

9'-0" CYL

1856 8'-0"

21.3'

INV 121.4

DMH 121.6

30" DR

DMH 121.8

INV 120.8

DWG \*1865

13'-6" CONC. CYL

120.8

12" VIT

12" VIT

5'-0" CYL

INV 25.3

121J

4'-6" X6'-0"

31.6'

32.0'

1890

DMH 121.6

36" CONC

DWG \*1865

120-4R1

10" PIPE

12" VIT

13'-6" CONC. CYL

15'x20' LIES NORTH OF Q. OF INTERCEPTOR

25.5'

4'-6" X6'-0"

14'-0" CYL

25.5'

8"

5'-0" CYL

84" CONC. 1973 LOT \*2120

2120

110' R510 15' 16

14'-0" CONC CYL

15'x20'

1552-1907

1878

7'-0" CYL PG

15'x20'

1130 9.5 187

15'x20'

15'x20'

WOODWARD

50'

10" PIPE

14'-9" CONC

15.5'

8.0'

13'-6" CONC. CYL

12" CR

3'-0" CYL

13230 ESM

1328-1931

DETROIT RIVER

14'-0" CYL

24" CR CONC PIPE

15'x20'

7'-0" CYL

15'x20'

1878

15'x20'

1876

5.5'

BRUSH

1837

7'-0" CYL PG

15'x20'

1130 9.5 187

15'x20'

HENRY W. EDSE  
TUNNEL

FORD  
AUDITORIUM

12" CR

30" DR

12" CR

50' EASEMENT

12" CR

50' EASEMENT

12" CR

50' EASEMENT

12" CR

50' EASEMENT

12" CR

50' EASEMENT

12" CR

50' EASEMENT

12" CR

50' EASEMENT

12" CR

50' EASEMENT

12" CR

50' EASEMENT

BASE MAP  
BASE MAP

6949.006 6949.006 N. 60° 35'21.7" E

253.02

124.12

124.12

124.12

124.12

124.12

124.12

124.12

124.12

124.12

124.12

124.12

124.12

124.12

124.12

124.12

124.12

124.12

124.12

124.12

124.12

124.12

124.12

124.12

124.12

124.12

124.12

124.12

124.12

124.12

124.12

124.12

124.12

124.12

BACKWATER GATE STRUCTURE  
DETROIT RIVER

H.L. PT. A

H.L. PT. B

H.L. PT. C

H.L. PT. D

H.L. PT. E

H.L. PT. F

H.L. PT. G

H.L. PT. H

H.L. PT. I

H.L. PT. J

H.L. PT. K

H.L. PT. L

H.L. PT. M

H.L. PT. N

H.L. PT. O

H.L. PT. P

H.L. PT. Q

H.L. PT. R

H.L. PT. S

H.L. PT. T

H.L. PT. U

H.L. PT. V

H.L. PT. W

H.L. PT. X

H.L. PT. Y

H.L. PT. Z

DEED  
HIGH PRESSURE  
PUMPING  
STATION  
RELOCATED  
192

REPAIR 8" L. WOODBRIDGE  
TO RIVER  
BASE MAP

BRUSH ST DEPOT  
5-23-1884 J.C.C. PG. 26

GRA

DET

