

**City of Detroit
City Engineering Division, Department of Public Works
Survey Bureau**

NOTICE OF PROPOSED CHANGE IN PROPERTY

Date: 12/18/2018

Petition: x595 R. A

- | | |
|--|---|
| <input type="checkbox"/> AT&T Telecommunication | <input type="checkbox"/> Berm Use |
| <input type="checkbox"/> Comcast Television (CATV) | <input type="checkbox"/> Conversion to Easement |
| <input type="checkbox"/> Detroit Edison (DTE) | <input type="checkbox"/> Dedication |
| <input checked="" type="checkbox"/> Fire Department | <input checked="" type="checkbox"/> Encroachment |
| <input type="checkbox"/> Great Lakes Water Authority | <input checked="" type="checkbox"/> Outright Vacation |
| <input type="checkbox"/> Land Bank Authority | <input type="checkbox"/> Temporary Closing |
| <input type="checkbox"/> Michcon (DTE) | |
| <input type="checkbox"/> Planning & Development Department | |
| <input type="checkbox"/> Public Lighting Authority | |
| <input type="checkbox"/> Public Lighting Department | |
| <input type="checkbox"/> Police Department | |
| <input type="checkbox"/> Solid Waste Division, DPW | |
| <input type="checkbox"/> Street Design Bureau, DPW | |
| <input type="checkbox"/> Street Maintenance Division, DPW | |
| <input type="checkbox"/> Traffic Engineering Division, DPW | |
| <input type="checkbox"/> Water and Sewerage Department | |
| <input type="checkbox"/> _____ | |

A petition drawing is attached. Property shown on the attached print is proposed to be changed as indicated. Kindly report (using the back of this sheet) the nature of your services, if any affected by the proposed change and the estimated costs of removing and rerouting such services (if necessary).

Please return one copy to City Engineering Division, DPW within two weeks of the submittal date. Retain one copy and print for you file.

Ron Brundidge, Director, Department of Public Works

By: Richard Doherty, CED DPW
City Engineer

TO: City Engineering Division, DPW
2 Woodward Ave., Suite 642
Detroit, Michigan 48226-3462
Survey Bureau: 313-224-3970

Petition: x595 R. A

The proposed change in property (referred to on the other side of this sheet) would affect our services as follows:

- Not Involved
- Involved; but asking you to hold action on this petition until further notice.
- Involved; but no objections to the property change. *maintain FIRE DEPARTMENT VEHICLE ACCESS TO ALL FIRE HYDRANTS, BUILDINGS, AND (FDC) FIRE DEPARTMENT CONNECTIONS.*
- Involved; objection to the property change.
- Involved; but no objections to the property change...provided as easement of the full width of the public right-of-way (street, alley or other public place) is reserved.
- Involved; the nature of our services and the estimated costs of removing and/or rerouting such services are:

Fire
(Utility or City Department)

By *Heath Humelet*

Chief
Title

12-19-18
Date

313-224-1311
Area code - Telephone number

PETITION NO. 595
 CHEMICAL BANK
 2130 W. BIG BEAVER RD., TROY, MI 48084
 C/O GIFFELS WEBSTER
 28 W. ADAMS, SUITE 1200
 DETROIT, MICHIGAN 48226
 MICHAEL MARKS
 PHONE NO. (313) 962-4442

REVISION - A -



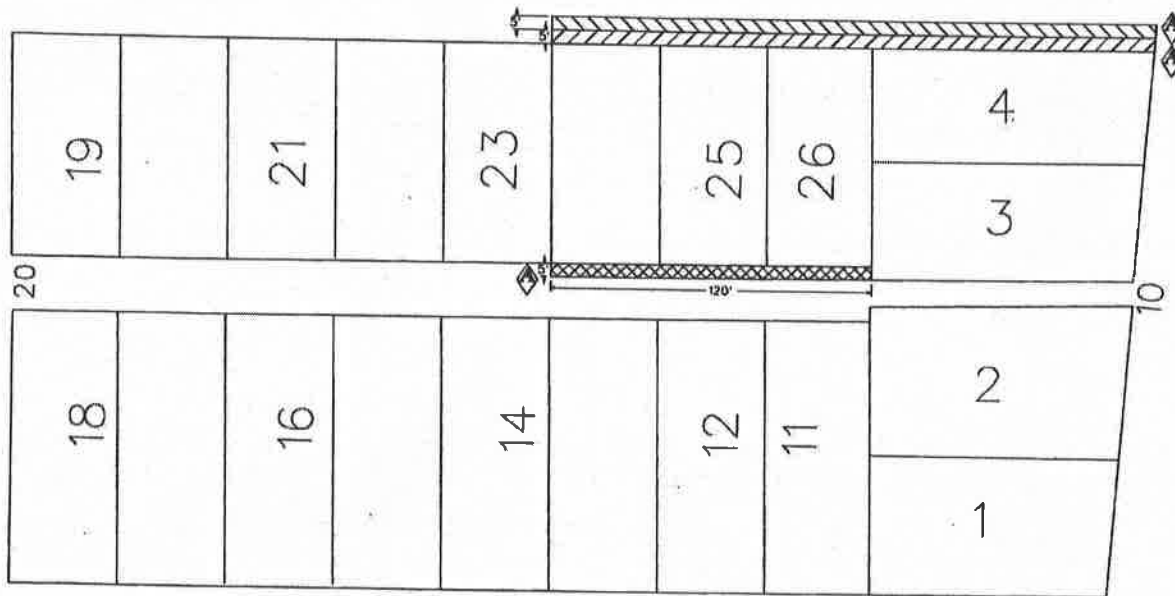

ELIZABETH ST. 60 FT. WD.

PARK AVE. 60 FT.



WOODWARD AVE. 120 FT. WD.

ADAMS AVE 60 FT. WD.

-  - **OUTRIGHT VACATION**
 (MAINTAIN PUBLIC PEDESTRIAN EASEMENT FROM GRADE TO 10 FEET ABOVE GRADE WITH SUPPORT COLUMNS)
-  - **ABOVE GRADE ENCROACHMENT**
 (STARTING 10 FEET ABOVE GRADE TO 285 FEET ABOVE GRADE)
-  - **ABOVE GRADE ENCROACHMENT**
 (STARTING 40 FEET ABOVE GRADE EXTENDING TO 285 FEET ABOVE GRADE)

(FOR OFFICE USE ONLY)

CARTO 28 B

B					- REQUEST ENCROACHMENT A PORTION OF ELIZABETH ST. - REQUEST TO OUTRIGHT VACATE A PORTION OF ELIZABETH ST. - REQUEST ENCROACHMENT A PORTION OF EAST/WEST PUBLIC ALLEY, 20 FT. WD. BOUND BY ELIZABETH ST., WOODWARD AVE., ADAMS AVE. AND PARK AVE.		CITY OF DETROIT CITY ENGINEERING DIVISION SURVEY BUREAU																							
A Changing The Description SA KSM 12/18/18									JOB NO. 01-01																					
<table border="1"> <thead> <tr> <th>DESCRIPTION</th> <th>DRWN</th> <th>CHKD</th> <th>APPD</th> <th>DATE</th> </tr> </thead> <tbody> <tr> <td colspan="5" style="text-align: center;">REVISIONS</td> </tr> <tr> <td>DRAWN BY SA</td> <td colspan="4">CHECKED KSM</td> </tr> <tr> <td>DATE 12-12-18</td> <td colspan="4">APPROVED</td> </tr> </tbody> </table>									DESCRIPTION	DRWN	CHKD	APPD	DATE	REVISIONS					DRAWN BY SA	CHECKED KSM				DATE 12-12-18	APPROVED				DRWG. NO. X 595	
DESCRIPTION	DRWN	CHKD	APPD	DATE																										
REVISIONS																														
DRAWN BY SA	CHECKED KSM																													
DATE 12-12-18	APPROVED																													