

**TO: City Engineering Division, DPW
2 Woodward Ave., Suite 642
Detroit, Michigan 48226-3462
Survey Bureau: 313-224-3970**

Petition: x595 R. B

The proposed change in property (referred to on the other side of this sheet) would affect our services as follows:

- Not Involved
- Involved; but asking you to hold action on this petition until further notice.
- Involved; but no objections to the property change.
- Involved; objection to the property change.
- Involved; but no objections to the property change...provided as easement of the full width of the public right-of-way (street, alley or other public place) is reserved.
- Involved; the nature of our services and the estimated costs of removing and/or rerouting such services are:

PUBLIC LIGHTING

(Utility or City Department)

By

[Signature]
DIRECTOR

Title

Date

Sept 20/19

(313) 267-5130

Area code – Telephone number

PETITION NO. 595
 CHEMICAL BANK
 2130 W. BIG BEAVER RD., TROY, MI 48084
 C/O GIFFELS WEBSTER
 28 W. ADAMS, SUITE 1200
 DETROIT, MICHIGAN 48226
 MICHAEL MARKS
 PHONE NO. (313) 962-4442

REVISION - B -

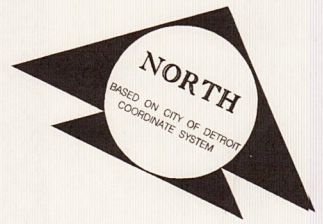



ELIZABETH ST. 60 FT. WD.

PARK AVE. 60 FT.

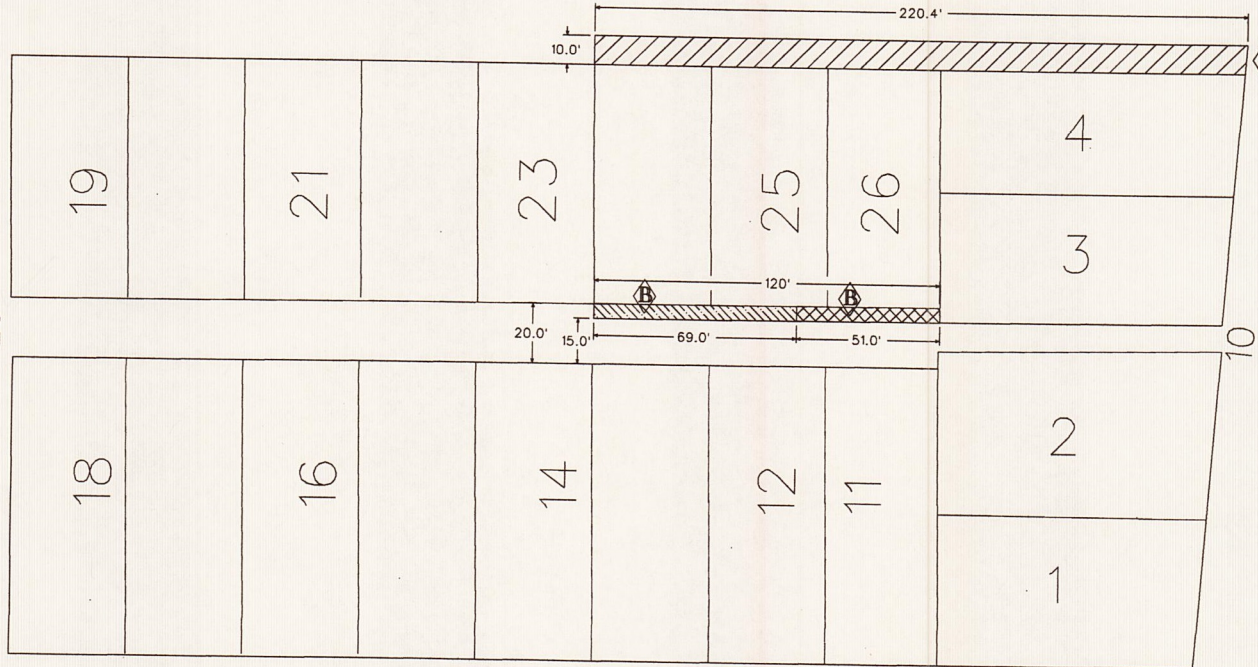
WOODWARD AVE. 120 FT. WD.

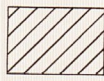

ADAMS AVE. 60 FT. WD.

-  - **OUTRIGHT VACATION**
 (MAINTAIN PUBLIC PEDESTRIAN EASEMENT FROM GRADE TO 10 FEET ABOVE GRADE WITH SUPPORT COLUMNS.)
-  - **ABOVE GRADE ENCROACHMENT**
 (STARTING 51.35' ABOVE GRADE AND EXTENDING TO 300 FEET ABOVE GRADE)
-  - **ABOVE GRADE ENCROACHMENT**
 (STARTING 91.5' ABOVE GRADE AND EXTENDING TO 300 FEET ABOVE GRADE)

(FOR OFFICE USE ONLY)

CARTO 28 B

B	Changing The Description	SA	KSM		05/15/19
A	Changing The Description	SA	KSM		12/18/18
REVISIONS					
DESCRIPTION	DRWN	CHKD	APPD	DATE	
DRAWN BY	SA		CHECKED	KSM	
DATE	12-12-18		APPROVED		

- REQUEST FOR A SERIES OF VACATIONS AND ENCROACHMENTS INTO OF THE RIGHTS-OF-WAY WITHIN THE BLOCK BOUNDED BY ELIZABETH ST., WOODWARD AVE., ADAMS AVE. AND PARK AVE.

CITY OF DETROIT	
CITY ENGINEERING DIVISION	
SURVEY BUREAU	
JOB NO.	01-01
DRWG. NO.	X 595



**AREA OF PROPOSED OUTRIGHT VACATION
(MAINTAIN PUBLIC PEDESTRIAN EASEMENT FRM
GRADE TO 10' ABOVE GRADE w/ SUPPORT COLUMNS)**

ELIZABETH

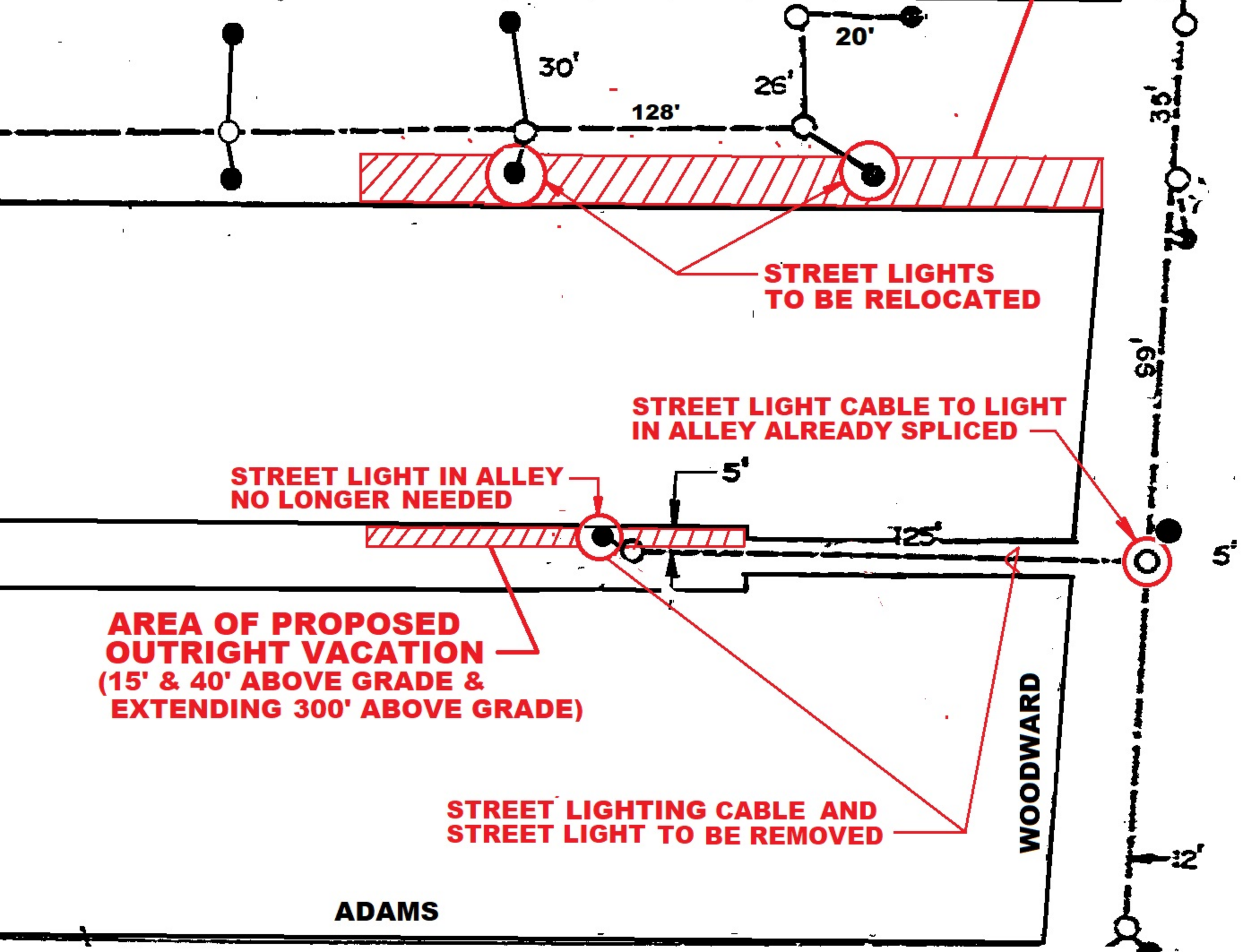

**AREA OF PROPOSED
OUTRIGHT VACATION
(15' & 40' ABOVE GRADE &
EXTENDING 300' ABOVE GRADE)**

**STREET LIGHTING CABLE AND
STREET LIGHT TO BE REMOVED**

ADAMS

WOODWARD

PETITION x595 R.B.