

**TO: City Engineering Division, DPW  
2 Woodward Ave., Suite 642  
Detroit, Michigan 48226-3462  
Survey Bureau: 313-224-3970**

**Petition: x595 R. B**

The proposed change in property (referred to on the other side of this sheet) would affect our services as follows:

- Not Involved
- Involved; but asking you to hold action on this petition until further notice.
- Involved; but no objections to the property change.
- Involved; objection to the property change.
- Involved; but no objections to the property change...provided as easement of the full width of the public right-of-way (street, alley or other public place) is reserved.
- Involved; the nature of our services and the estimated costs of removing and/or rerouting such services are:

DETROIT POLICE DEPT 3RD PCT  
(Utility or City Department)

CHRIS GIBSON 4649  
By

POLICE OFFICER 4649 CODE ENFORCEMENT  
Title

05-17-2019  
Date

313 596-1310, 596-1363  
Area code - Telephone number

2/20/2018 wlw

**APPROVED**  
MAY 22 2019  
CAPTAIN  
THIRD PRECINCT

**APPROVED**  
MAY 23 2019  
COMMANDER  
THIRD PRECINCT

FOR  
D.C. T. BETTISON

05/15/2019

City of Detroit  
**City Engineering Division, Department of Public Works  
Survey Bureau**

**NOTICE OF PROPOSED CHANGE IN PROPERTY**

**Date:** 05/15/2019

**Petition:** x595 R. B

- |  |   |
|--|---|
| <input type="checkbox"/> AT&T Telecommunication            |   |
| <input type="checkbox"/> Comcast Television (CATV)         | <input type="checkbox"/> Berm Use                     |
| <input type="checkbox"/> Detroit Edison (DTE)              |   |
| <input type="checkbox"/> Fire Department                   | <input type="checkbox"/> Conversion to Easement       |
| <input type="checkbox"/> Great Lakes Water Authority       |   |
| <input type="checkbox"/> Land Bank Authority               | <input type="checkbox"/> Dedication                   |
| <input type="checkbox"/> Michcon (DTE)                     |   |
| <input type="checkbox"/> Planning & Development Department | <input checked="" type="checkbox"/> Encroachment      |
| <input type="checkbox"/> Public Lighting Authority         |   |
| <input type="checkbox"/> Public Lighting Department        | <input checked="" type="checkbox"/> Outright Vacation |
| <input checked="" type="checkbox"/> Police Department      |   |
| <input type="checkbox"/> Solid Waste Division, DPW         | <input type="checkbox"/> Temporary Closing            |
| <input type="checkbox"/> Street Design Bureau, DPW         |   |
| <input type="checkbox"/> Street Maintenance Division, DPW  |   |
| <input type="checkbox"/> Traffic Engineering Division, DPW |   |
| <input type="checkbox"/> Water and Sewerage Department     |   |
| <input type="checkbox"/> _____                             |   |

A petition drawing is attached. Property shown on the attached print is proposed to be changed as indicated. Kindly report (using the back of this sheet) the nature of your services, if any affected by the proposed change and the estimated costs of removing and rerouting such services (if necessary).

Please return one copy to City Engineering Division, DPW within two weeks of the submittal date. Retain one copy and print for you file.

Ron Brundidge, Director, Department of Public Works

By: Richard Doherty, CED DPW  
City Engineer

623

20

PETITION NO. 595  
 CHEMICAL BANK  
 2130 W. BIG BEAVER RD., TROY, MI 48084  
 C/O GIFFELS WEBSTER  
 28 W. ADAMS, SUITE 1200  
 DETROIT, MICHIGAN 48226  
 MICHAEL MARKS  
 PHONE NO. (313) 962-4442

REVISION - B -



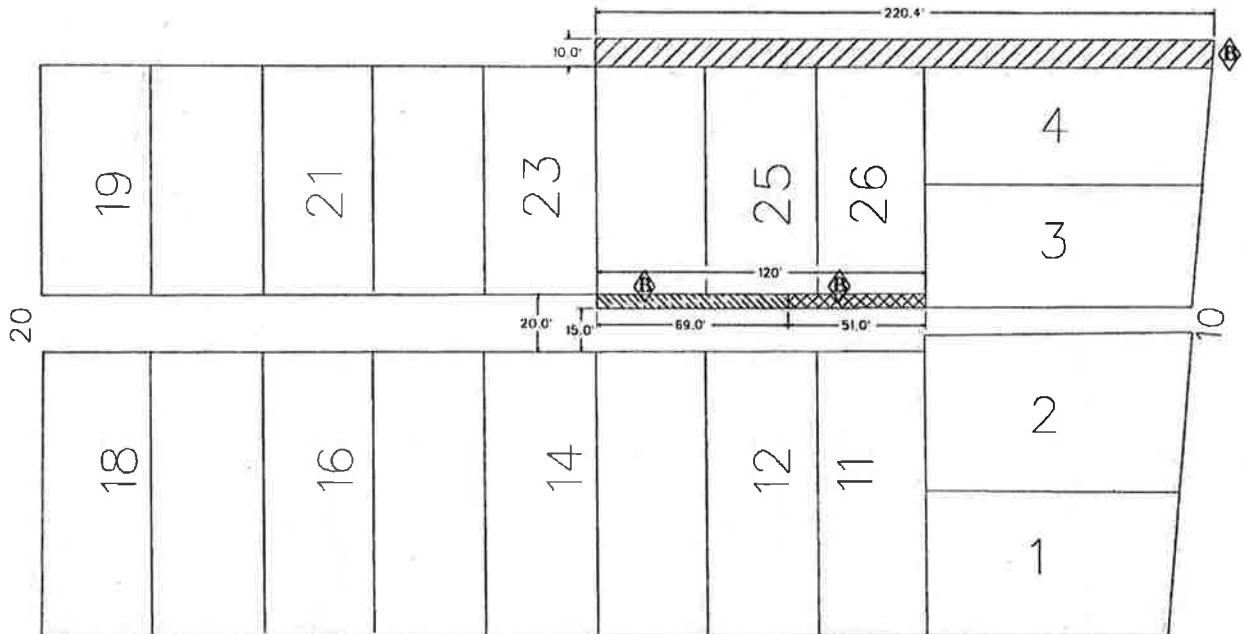

ELIZABETH ST. 60 FT. WD.

PARK AVE. 60 FT.



WOODWARD AVE. 120 FT. WD.

ADAMS AVE. 60 FT. WD.

-  - **OUTRIGHT VACATION**  
 (MAINTAIN PUBLIC PEDESTRIAN EASEMENT FROM GRADE TO 10 FEET ABOVE GRADE WITH SUPPORT COLUMNS.)
-  - **ABOVE GRADE ENCROACHMENT**  
 (STARTING 15 FEET ABOVE GRADE AND EXTENDING TO 300 FEET ABOVE GRADE)
-  - **ABOVE GRADE ENCROACHMENT**  
 (STARTING 40 FEET ABOVE GRADE AND EXTENDING TO 300 FEET ABOVE GRADE)

(FOR OFFICE USE ONLY)

CARTO 28 B

<b>B</b>	Changing The Description	SA	KSM		03/15/19	- REQUEST FOR A SERIES OF VACATIONS AND ENCROACHMENTS INTO OF THE RIGHTS-OF-WAY WITHIN THE BLOCK BOUNDED BY ELIZABETH ST., WOODWARD AVE., ADAMS AVE. AND PARK AVE.	CITY OF DETROIT CITY ENGINEERING DIVISION SURVEY BUREAU	
<b>A</b>	Changing The Description	SA	KSM		12/18/18			
DESCRIPTION		DRWN	CHKD	APPD	DATE		JOB NO. 01-01	
REVISIONS								
DRAWN BY SA		CHECKED KSM						DRWG. NO. X 595
DATE 12-12-18		APPROVED						

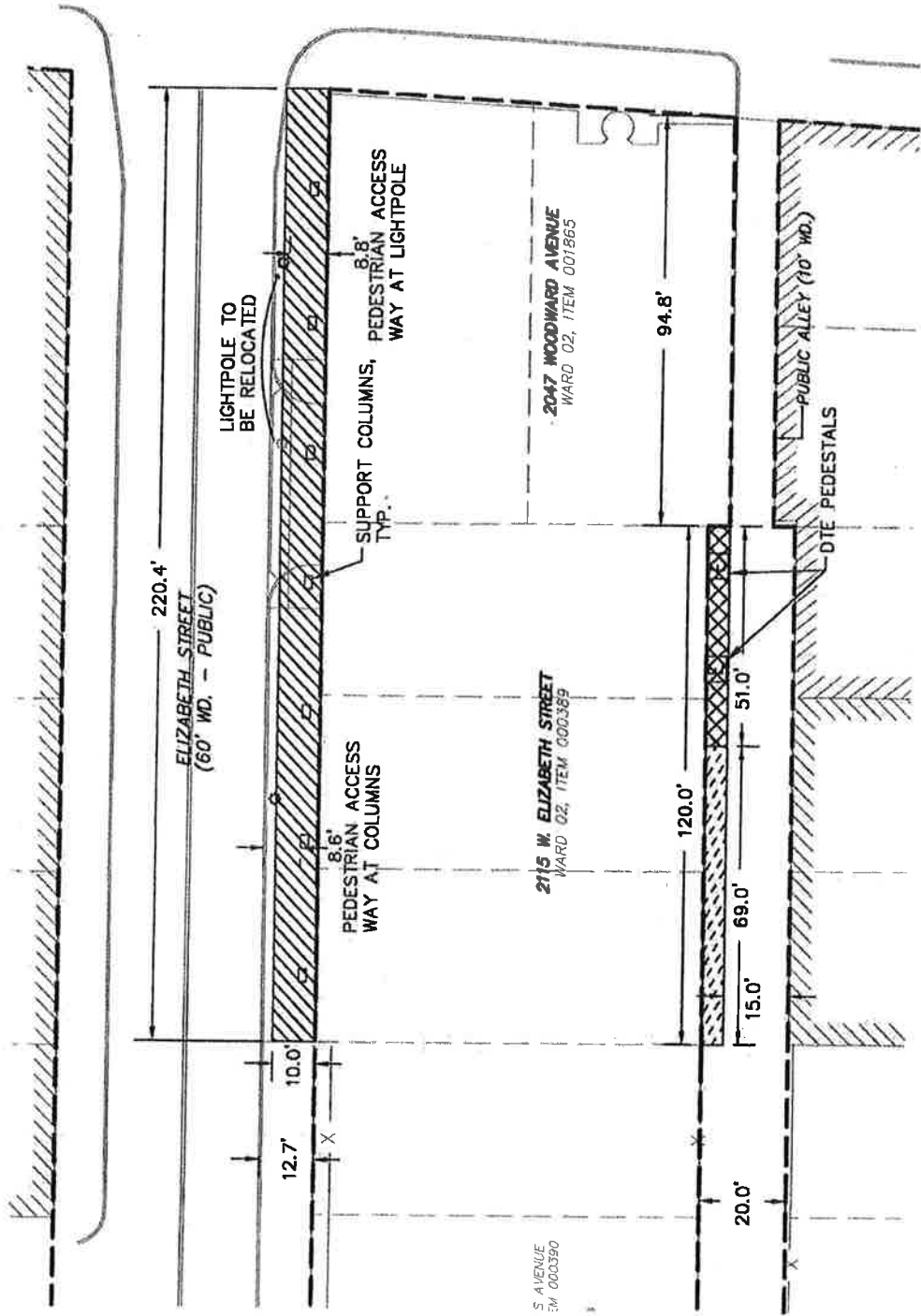

WOODWARD AVENUE (120' WD. - PUBLIC)



- OUTRIGHT VACATION MAINTAIN PUBLIC PEDESTRIAN EASEMENT FROM GRADE TO 10 FEET ABOVE GRADE WITH SUPPORT COLUMNS.
- ABOVE GRADE OUTRIGHT VACATION STARTING 40 FEET ABOVE GRADE AND EXTENDING TO 300 FEET ABOVE GRADE.
- ABOVE GRADE OUTRIGHT VACATION STARTING 15 FEET ABOVE GRADE AND EXTENDING TO 300 FEET ABOVE GRADE.

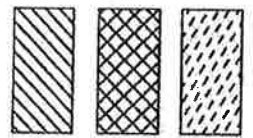

**RIGHTS-OF-WAY VACATIONS**  
 CHEMICAL BANK HEADQUARTERS  
 01/23/2019

ALLEY NORTH  
ROW LINE

6

5

F1  
S700

K1  
S701

