

City of Detroit
City Engineering Division, Department of Public Works
Survey Bureau

NOTICE OF PROPOSED CHANGE IN PROPERTY

Date: 11/30/2018

Petition: x594

- | | |
|--|--|
| <input type="checkbox"/> AT&T Telecommunication | <input type="checkbox"/> Berm Use |
| <input type="checkbox"/> Comcast Television (CATV) | <input checked="" type="checkbox"/> Conversion to Easement |
| <input checked="" type="checkbox"/> Detroit Edison (DTE) | <input checked="" type="checkbox"/> Dedication |
| <input type="checkbox"/> Fire Department | <input type="checkbox"/> Encroachment |
| <input type="checkbox"/> Great Lakes Water Authority | <input type="checkbox"/> Outright Vacation |
| <input type="checkbox"/> Land Bank Authority | <input type="checkbox"/> Temporary Closing |
| <input type="checkbox"/> Michcon (DTE) | |
| <input type="checkbox"/> Planning & Development Department | |
| <input type="checkbox"/> Public Lighting Authority | |
| <input type="checkbox"/> Public Lighting Department | |
| <input type="checkbox"/> Police Department | |
| <input type="checkbox"/> Solid Waste Division, DPW | |
| <input type="checkbox"/> Street Design Bureau, DPW | |
| <input type="checkbox"/> Street Maintenance Division, DPW | |
| <input type="checkbox"/> Traffic Engineering Division, DPW | |
| <input type="checkbox"/> Water and Sewerage Department | |
| <input type="checkbox"/> _____ | |

A petition drawing is attached. Property shown on the attached print is proposed to be changed as indicated. Kindly report (using the back of this sheet) the nature of your services, if any affected by the proposed change and the estimated costs of removing and rerouting such services (if necessary).

Please return one copy to City Engineering Division, DPW within two weeks of the submittal date. Retain one copy and print for you file.

Ron Brundidge, Director, Department of Public Works

By: Richard Doherty, CED DPW
City Engineer

TO: City Engineering Division, DPW
2 Woodward Ave., Suite 642
Detroit, Michigan 48226-3462
Survey Bureau: 313-224-3970

Petition: x594

The proposed change in property (referred to on the other side of this sheet) would affect our services as follows:

- Not Involved
- Involved; but asking you to hold action on this petition until further notice.
- Involved; but no objections to the property change.
- Involved; objection to the property change. - *UNABLE TO DETERMINE IF APPROVAL CAN BE GRANTED WITHOUT THE PETITIONER'S INFORMATION.*
- Involved; but no objections to the property change...provided as easement of the full width of the public right-of-way (street, alley or other public place) is reserved.
- Involved; the nature of our services and the estimated costs of removing and/or rerouting such services are:

DTE ENERGY
(Utility or City Department)

By CHRISTINE LEW *SLR*

SR ENGINEER
Title

12/12/2018
Date

(313) 235-1804
Area code - Telephone number

PETITION NO. 594
 GRAND JEFFERSON LLC.
 3011 W. GRAND BLVD., SUITE 2300
 DETROIT, MICHIGAN 48202
 C/O GIFFELS WEBSTER
 TRICIA DEMARCO
 PHONE NO. (313) 962-4442

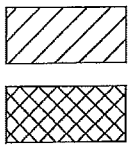
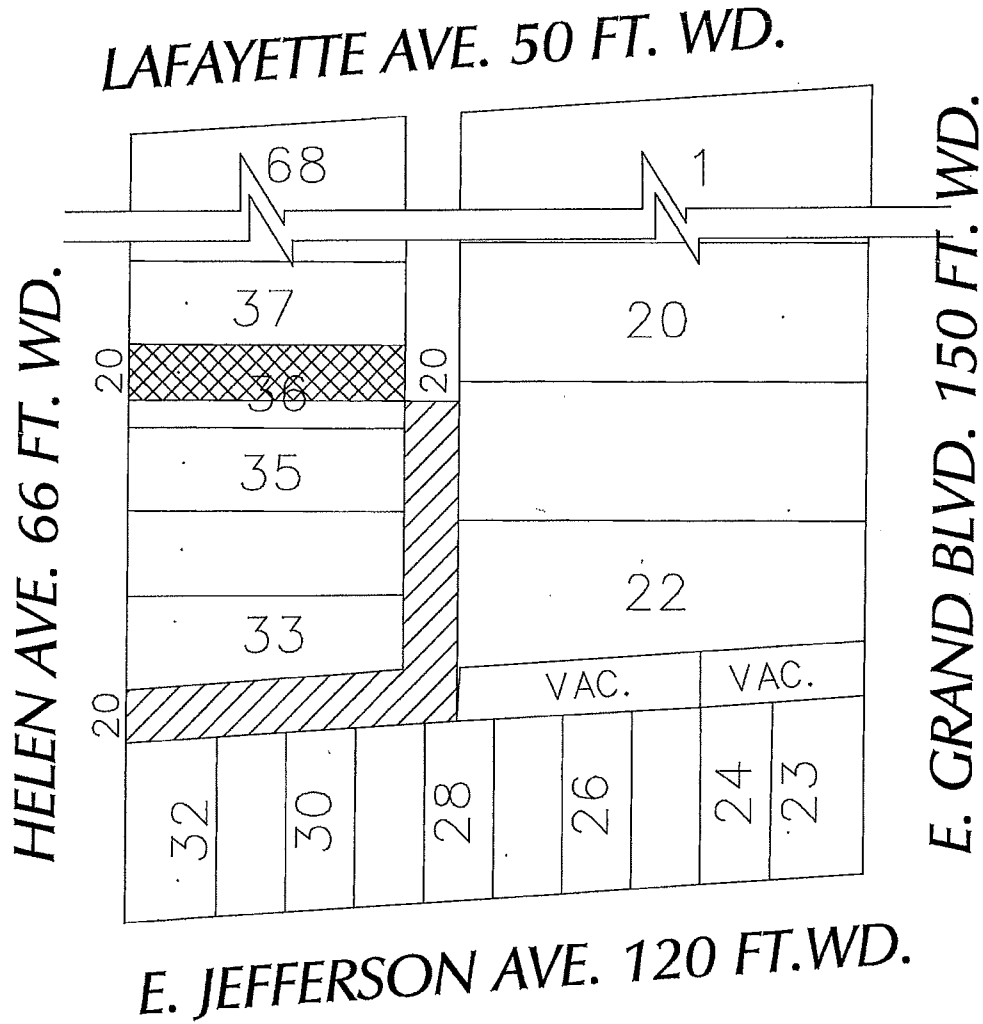

- OUTRIGHT VACATION

- DEDICATION

(FOR OFFICE USE ONLY)

CARTO 46 C

B						- REQUEST TO OUTRIGHT VACATE THE NORTH/SOUTH AND EAST/WEST PORTION OF PUBLIC ALLEY, 20 FT. WD. - REQUEST FOR DEDICATION THE EAST/WEST OF PUBLIC ALLEY, 20-FT. WD. IN THE BLOCK BOUND BY HELEN AVE., LAFAYETTE AVE., E. GRAND BLVD. AND E. JEFFERSON AVE.	CITY OF DETROIT CITY ENGINEERING DEPARTMENT SURVEY BUREAU
	A						
DESCRIPTION		DRWN	CHKD	APPD	DATE		
DRAWN BY		CHECKED					
DATE		APPROVED					
11-30-18		KSM					

