

City of Detroit  
**City Engineering Division, Department of Public Works  
Survey Bureau**

**NOTICE OF PROPOSED CHANGE IN PROPERTY**

Date: 11/30/2018

Petition: x590

- |  |  |
|--|--|
| <input type="checkbox"/> AT&T Telecommunication                      | <input type="checkbox"/> Berm Use                          |
| <input type="checkbox"/> Comcast Television (CATV)                   | <input checked="" type="checkbox"/> Conversion to Easement |
| <input type="checkbox"/> Detroit Edison (DTE)                        | <input type="checkbox"/> Dedication                        |
| <input type="checkbox"/> Fire Department                             | <input type="checkbox"/> Encroachment                      |
| <input type="checkbox"/> Great Lakes Water Authority                 | <input type="checkbox"/> Outright Vacation                 |
| <input type="checkbox"/> Land Bank Authority                         | <input type="checkbox"/> Temporary Closing                 |
| <input type="checkbox"/> Michcon (DTE)                               |  |
| <input type="checkbox"/> Planning & Development Department           |  |
| <input type="checkbox"/> Public Lighting Authority                   |  |
| <input type="checkbox"/> Public Lighting Department                  |  |
| <input type="checkbox"/> Police Department                           |  |
| <input type="checkbox"/> Solid Waste Division, DPW                   |  |
| <input type="checkbox"/> Street Design Bureau, DPW                   |  |
| <input checked="" type="checkbox"/> Street Maintenance Division, DPW |  |
| <input type="checkbox"/> Traffic Engineering Division, DPW           |  |
| <input type="checkbox"/> Water and Sewerage Department               |  |
| <input type="checkbox"/> _____                                       |  |

A petition drawing is attached. Property shown on the attached print is proposed to be changed as indicated. Kindly report (using the back of this sheet) the nature of your services, if any affected by the proposed change and the estimated costs of removing and rerouting such services (if necessary).

Please return one copy to City Engineering Division, DPW within two weeks of the submittal date. Retain one copy and print for you file.

Ron Brundidge, Director, Department of Public Works

By: Richard Doherty, CED DPW  
City Engineer

PETITION NO. 590  
 FIRST LATIN AMERICAN BAPTIST CHURCH  
 2004 SCOTTEN AVE.  
 DETROIT, MI 48209  
 LUIS ANTONIO URIBEGAN  
 PHONE NO. (313) 408-5377

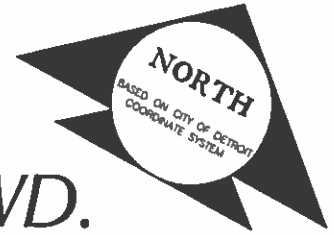

WOLFF AVE. 50 FT. WD.

SCOTTEN AVE. 66 FT. WD.

PALMS AVE. 50 FT. WD.

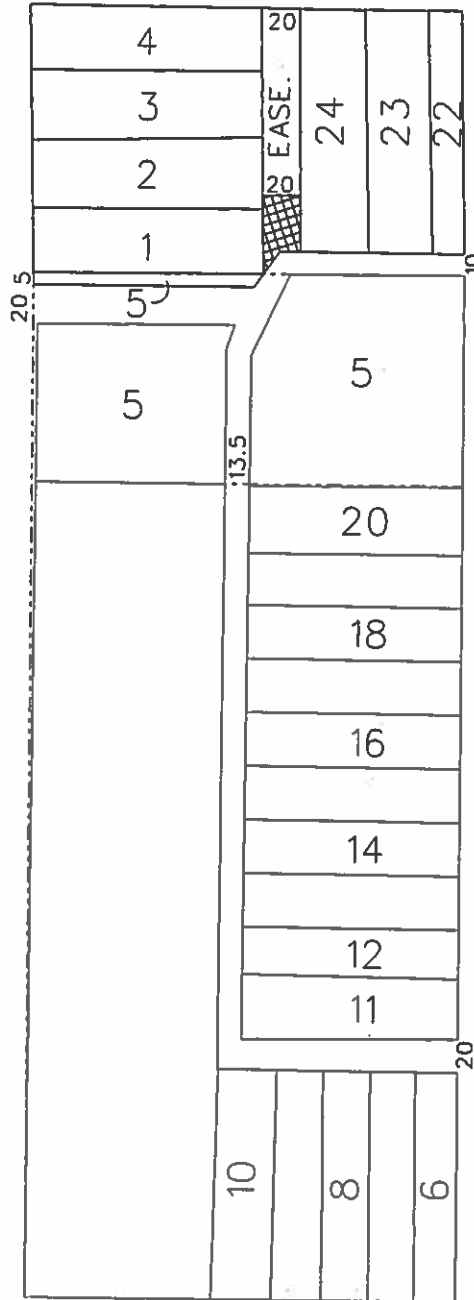

VERNOR HWY 66 FT. WD.

 - CONVERSION TO EASEMENT

(FOR OFFICE USE ONLY)

CARTO 19 D

CONVERSION TO EASEMENT  
 THE NORTH/SOUTH PUBLIC ALLEY, 20 FT. WD.  
 IN THE BLOCK BOUND BY  
 SCOTTEN AVE., WOLFF AVE., PALMS AVE.  
 AND VERNOR HWY

CITY OF DETROIT  
 CITY ENGINEERING DEPARTMENT  
 SURVEY BUREAU

JOB NO. 01-01

DRWG. NO. X 590

DESCRIPTION	DRWN	CHKD	APPD	DATE
REVISIONS				
DRAWN BY	SA	CHECKED	KSM	
DATE	11-30-18	APPROVED		

TO: City Engineering Division, DPW  
2 Woodward Ave., Suite 642  
Detroit, Michigan 48226-3462  
Survey Bureau: 313-224-3970

Petition: x590

The proposed change in property (referred to on the other side of this sheet) would affect our services as follows:

Not Involved

Involved; but asking you to hold action on this petition until further notice.

Involved; but no objections to the property change.

Involved; objection to the property change.

Involved; but no objections to the property change...provided as easement of the full width of the public right-of-way (street, alley or other public place) is reserved.

Involved; the nature of our services and the estimated costs of removing and/or rerouting such services are:

DPW/SMD  
(Utility or City Department)

Mr. Leslie R Walker  
By

Supervisor  
Title

Nov 30, 2018  
Date

313.224.0018  
Area code - Telephone number