

TO: City Engineering Division, DPW
2 Woodward Ave., Suite 642
Detroit, Michigan 48226-3462
Survey Bureau: 313-224-3970

Petition: ■■■■

The proposed change in property (referred to on the other side of this sheet) would affect our services as follows:

- Not Involved
- Involved; but asking you to hold action on this petition until further notice.
- Involved; but no objections to the property change.
- Involved; objection to the property change.
- Involved; but no objections to the property change...provided as easement of the full width of the public right-of-way (street, alley or other public place) is reserved.
- Involved; the nature of our services and the estimated costs of removing and/or rerouting such services are:

DPW/SMD
(Utility or City Department)

By Mr. Leslie R Walkov

Supervisor
Title

Nov 14, 2018
Date

313.224.0018
Area code - Telephone number



PETITION NO. 573
 THE BANNER SIGN COMPANY
 6538 RUSSELL ST.
 DETROIT, MICHIGAN 48211
 NICOLE PIACH
 PHONE NO. 313 758-6737



EAST GRAND BLVD. 150 FT. WD.

RUSSELL ST. 60 FT. WD.

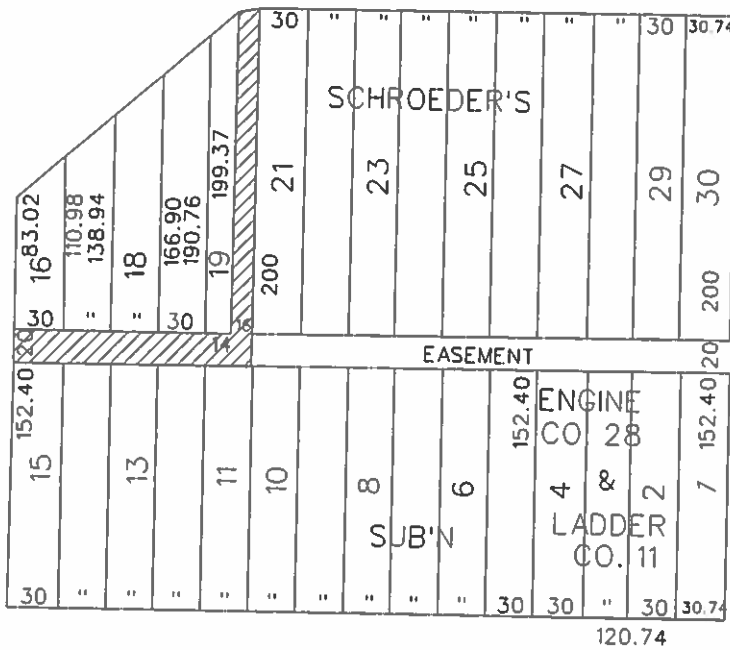

RIOPELLE ST. 50 FT. WD.
 EASEMENT

MILWAUKEE AVE. 60 FT. WD.

 - CONVERSION TO EASEMENT

(FOR OFFICE USE ONLY)

CARTO 41 D

B						CONVERSION TO EASEMENT THE EAST/WEST PUBLIC ALLEY, 20 FT. WD. AND THE NORTH/SOUTH PUBLIC ALLEY, 16 FT. WD. IN THE BLOCK BOUND BY RIOPELLE, RUSSELL ST, MILWAUKEE AVE. AND E. GRAND BLVD.	CITY OF DETROIT CITY ENGINEERING DIVISION SURVEY BUREAU		
A									
DESCRIPTION		DESN	CHEK	APPD	DATE				
DRAWN BY		CHECKED		APPROVED				JOB NO.	01-01
DATE		11-09-18		APPROVED		DRWG. NO.	X 573		