

TO: City Engineering Division, DPW  
2 Woodward Ave., Suite 642  
Detroit, Michigan 48226-3462  
Survey Bureau: 313-224-3970

Petition: x573

The proposed change in property (referred to on the other side of this sheet) would affect our services as follows:

- Not Involved
- Involved; but asking you to hold action on this petition until further notice.
- Involved; but no objections to the property change.  
Petitioner would like to control flow of traffic on their site. Conversion to easement will be used for shipping and receiving access, and occasional parking. Petitioner has no intention to build upon the easement.
- Involved; objection to the property change.
- Involved; but no objections to the property change...provided as easement of the full width of the public right-of-way (street, alley or other public place) is reserved.
- Involved; the nature of our services and the estimated costs of removing and/or rerouting such services are:

Planning & Development Department  
(Utility or City Department)

*Greg Moots*  
By

Greg Moots-Lead Planner-Office of Zoning Innovation  
Title

*Dec 13, 18*  
Date

313-224-1358  
Area code – Telephone number

**City of Detroit**  
**City Engineering Division, Department of Public Works**  
**Survey Bureau**

**NOTICE OF PROPOSED CHANGE IN PROPERTY**

Date: 11/09/2018

Petition: x573

- |   |  |
|---|--|
| <input type="checkbox"/> AT&T Telecommunication                       | <input type="checkbox"/> Berm Use                          |
| <input type="checkbox"/> Comcast Television (CATV)                    | <input checked="" type="checkbox"/> Conversion to Easement |
| <input type="checkbox"/> Detroit Edison (DTE)                         | <input type="checkbox"/> Dedication                        |
| <input type="checkbox"/> Fire Department                              | <input type="checkbox"/> Encroachment                      |
| <input type="checkbox"/> Great Lakes Water Authority                  | <input type="checkbox"/> Outright Vacation                 |
| <input type="checkbox"/> Land Bank Authority                          | <input type="checkbox"/> Temporary Closing                 |
| <input type="checkbox"/> Michcon (DTE)                                |  |
| <input checked="" type="checkbox"/> Planning & Development Department |  |
| <input type="checkbox"/> Public Lighting Authority                    |  |
| <input type="checkbox"/> Public Lighting Department                   |  |
| <input type="checkbox"/> Police Department                            |  |
| <input type="checkbox"/> Solid Waste Division, DPW                    |  |
| <input type="checkbox"/> Street Design Bureau, DPW                    |  |
| <input type="checkbox"/> Street Maintenance Division, DPW             |  |
| <input type="checkbox"/> Traffic Engineering Division, DPW            |  |
| <input type="checkbox"/> Water and Sewerage Department                |  |
| <input type="checkbox"/> _____  |  |

A petition drawing is attached. Property shown on the attached print is proposed to be changed as indicated. Kindly report (using the back of this sheet) the nature of your services, if any affected by the proposed change and the estimated costs of removing and rerouting such services (if necessary).

Please return one copy to City Engineering Division, DPW within two weeks of the submittal date. Retain one copy and print for you file.

Ron Brundidge, Director, Department of Public Works

By: Richard Doherty, CED DPW  
City Engineer

PETITION NO. 573  
 THE BANNER SIGN COMPANY  
 6538 RUSSELL ST.  
 DETROIT, MICHIGAN 48211  
 NICOLE PIACH  
 PHONE NO. 313 758-6737



EAST GRAND BLVD. 150 FT. WD.

RUSSELL ST. 60 FT. WD.

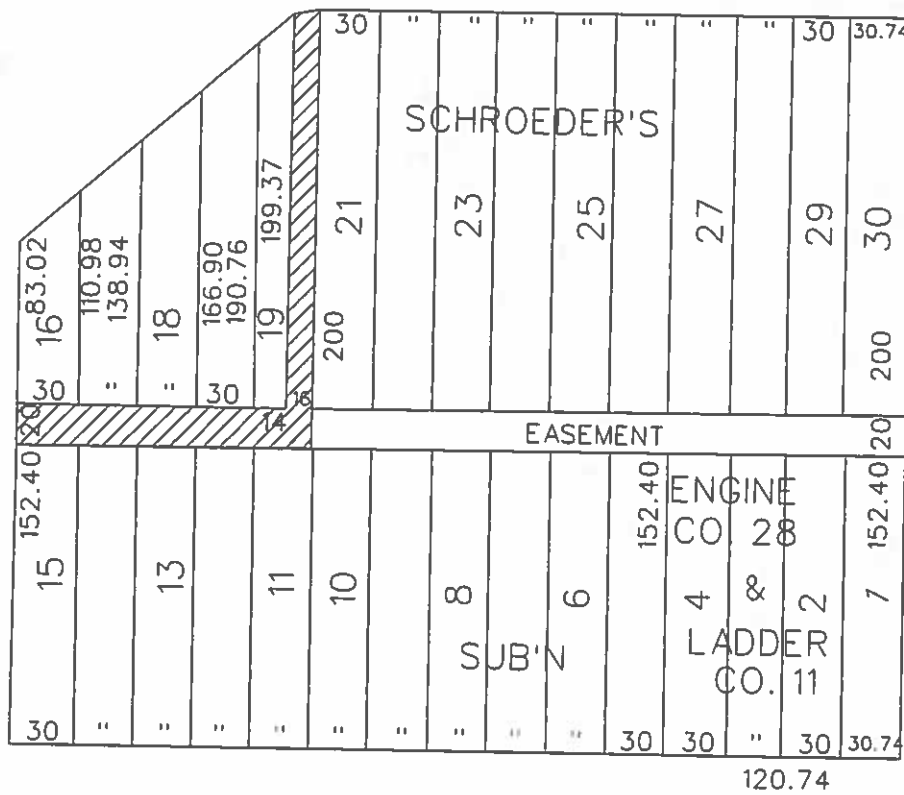

RIOPELLE ST. 50 FT. WD.  
 EASEMENT

MILWAUKEE AVE. 60 FT. WD.

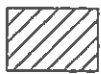

- CONVERSION TO EASEMENT

(FOR OFFICE USE ONLY)

CARTO 41 D

|             |  |           |      |      |      |  |  |  |
|-------------|--|-----------|------|------|------|--|--|--|
| <b>B</b>    |  |           |      |      |      | <b>CONVERSION TO EASEMENT</b><br>THE EAST/WEST PUBLIC ALLEY, 20 FT. WD. AND<br>THE NORTH/SOUTH PUBLIC ALLEY, 16 FT. WD.<br>IN THE BLOCK BOUND BY<br>RIOPELLE, RUSSELL ST, MILWAUKEE AVE.<br>AND E. GRAND BLVD. | <b>CITY OF DETROIT</b><br>CITY ENGINEERING DIVISION<br>SURVEY BUREAU |  |
| <b>A</b>    |  |           |      |      |      |  | JOB NO. 01-01  |  |
| DESCRIPTION |  | DRWN      | CHEK | APPD | DATE | DRWG. NO. X 573  |  |  |
| DRAWN BY    |  | REVISIONS |      |      |      |  |  |  |
| DATE        |  | CHECKED   |      |      |      |  |  |  |
| 11-09-18    |  | APPROVED  |      |      |      |  |  |  |

