

City of Detroit  
**City Engineering Division, Department of Public Works  
Survey Bureau**

**NOTICE OF PROPOSED CHANGE IN PROPERTY**

Date: 10/02/2018

Petition: x542

- |   |  |
|---|--|
| <p><input type="checkbox"/> AT&amp;T Telecommunication</p> <p><input type="checkbox"/> Comcast Television (CATV)</p> <p><input type="checkbox"/> Detroit Edison (DTE)</p> <p><input type="checkbox"/> Fire Department</p> <p><input type="checkbox"/> Great Lakes Water Authority</p> <p><input type="checkbox"/> Land Bank Authority</p> <p><input type="checkbox"/> Michcon (DTE)</p> <p><input type="checkbox"/> Planning &amp; Development Department</p> <p><input type="checkbox"/> Public Lighting Authority</p> <p><input type="checkbox"/> Public Lighting Department</p> <p><input type="checkbox"/> Police Department</p> <p><input type="checkbox"/> Solid Waste Division, DPW</p> <p><input type="checkbox"/> Street Design Bureau, DPW</p> <p><input type="checkbox"/> Street Maintenance Division, DPW</p> <p><input type="checkbox"/> Traffic Engineering Division, DPW</p> <p><input type="checkbox"/> Water and Sewerage Department</p> <p><input type="checkbox"/> _____</p> | <p><input type="checkbox"/> Berm Use</p> <p><input type="checkbox"/> Conversion to Easement</p> <p><input type="checkbox"/> Dedication</p> <p><input type="checkbox"/> Encroachment</p> <p><input checked="" type="checkbox"/> Outright Vacation</p> <p><input type="checkbox"/> Temporary Closing</p> |
|---|--|

A petition drawing is attached. Property shown on the attached print is proposed to be changed as indicated. Kindly report (using the back of this sheet) the nature of your services, if any affected by the proposed change and the estimated costs of removing and rerouting such services (if necessary).

Please return one copy to City Engineering Division, DPW within two weeks of the submittal date. Retain one copy and print for you file.

Ron Brundidge, Director, Department of Public Works

By: Richard Doherty, CED DPW  
City Engineer

PETITION NO. 542  
 LAFAYETTE ACQUISITION PARTNERS, LLC  
 C/O PEA, INC  
 2430 ROCHESTER CT, SUITE 100  
 TROY, MICHIGAN 48083  
 C/O DOUG KENNEDY P.E.  
 PHONE NO. 248 689-9090



ANTIETAM ST. VARIOUS WIDTHS

WALTER P. CHRYSLER FWY.

RIVARD ST. 70 FT. WD.

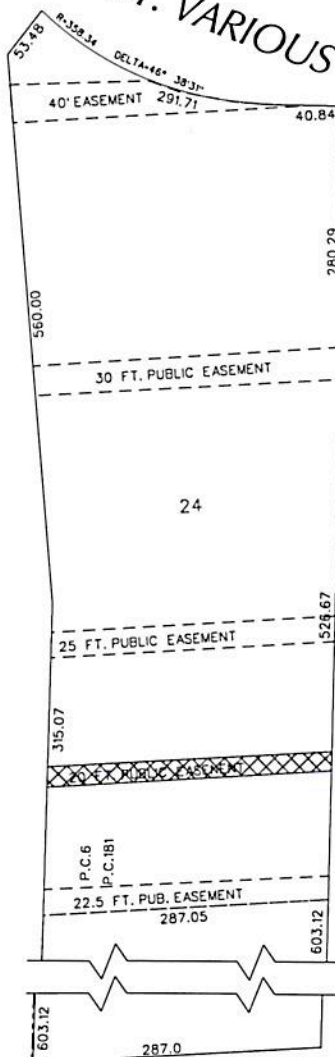

E. LAFAYETTE AVE. 120 FT. WD.



- OUTRIGHT VACATION

(FOR OFFICE USE ONLY)

CARTO 38 C

B					REQUEST TO OUTRIGHT VACATE THE EAST/WEST PUBLIC EASEMENT 20 FT. WD. IN THE AREA BOUND BY ANTIETAM, RIVARD ST, E. LAFAYETTE AVE. AND WALTER P. CHRYSLER FWY.		CITY OF DETROIT CITY ENGINEERING DIVISION SURVEY BUREAU	
A							JOB NO. 01-01	
DESCRIPTION		DRWN	CHKD	APPD			DATE	DRWG. NO. X 542
REVISIONS								
DRAWN BY WLW		CHECKED KSM						
DATE 10-02-18		APPROVED						

TO: City Engineering Division, DPW  
2 Woodward Ave., Suite 642  
Detroit, Michigan 48226-3462  
Survey Bureau: 313-224-3970

Petition: x542

The proposed change in property (referred to on the other side of this sheet) would affect our services as follows:

- ☐ Not Involved
- ☐ Involved; but asking you to hold action on this petition until further notice.
- ☒ Involved; but no objections to the property change.
- ☐ Involved; objection to the property change.
- ☐ Involved; but no objections to the property change...provided as easement of the full width of the public right-of-way (street, alley or other public place) is reserved.
- ☐ Involved; the nature of our services and the estimated costs of removing and/or rerouting such services are:

AT&T  
(Utility or City Department)

DEREK BULKLEY  
By

DESIGN ENGINEER  
Title

2/18/19  
Date

(313) 240-5480  
Area code - Telephone number