

City of Detroit
City Engineering Division, Department of Public Works
Survey Bureau

NOTICE OF PROPOSED CHANGE IN PROPERTY 3rd Notice: 12/9/2019

Date: 10/21/2019

Petition: x532

- | | |
|---|--|
| <p><input type="checkbox"/> AT&T Telecommunication</p> <p><input type="checkbox"/> Comcast Television (CATV)</p> <p><input type="checkbox"/> Detroit Edison (DTE)</p> <p><input type="checkbox"/> Fire Department</p> <p><input type="checkbox"/> Great Lakes Water Authority</p> <p><input type="checkbox"/> Land Bank Authority</p> <p><input type="checkbox"/> Michcon (DTE)</p> <p><input type="checkbox"/> Planning & Development Department</p> <p><input type="checkbox"/> Public Lighting Authority</p> <p><input type="checkbox"/> Public Lighting Department</p> <p><input type="checkbox"/> Police Department</p> <p><input type="checkbox"/> Solid Waste Division, DPW</p> <p><input type="checkbox"/> Street Design Bureau, DPW</p> <p><input type="checkbox"/> Street Maintenance Division, DPW</p> <p><input type="checkbox"/> Traffic Engineering Division, DPW</p> <p><input type="checkbox"/> Water and Sewerage Department</p> <p><input type="checkbox"/> _____</p> | <p><input type="checkbox"/> Berm Use</p> <p><input checked="" type="checkbox"/> Conversion to Easement</p> <p><input type="checkbox"/> Dedication</p> <p><input type="checkbox"/> Encroachment</p> <p><input type="checkbox"/> Outright Vacation</p> <p><input type="checkbox"/> Temporary Closing</p> |
|---|--|

A petition drawing is attached. Property shown on the attached print is proposed to be changed as indicated. Kindly report (using the back of this sheet) the nature of your services, if any affected by the proposed change and the estimated costs of removing and rerouting such services (if necessary).

Please return one copy to City Engineering Division, DPW within two weeks of the submittal date. Retain one copy and print for you file.

Ron Brundidge, Director, Department of Public Works

By: Richard Doherty, CED DPW
City Engineer

TO: City Engineering Division, DPW
2 Woodward Ave., Suite 642
Detroit, Michigan 48226-3462
Survey Bureau: 313-224-3970

Petition: x532

The proposed change in property (referred to on the other side of this sheet) would affect our services as follows:

- ☒ Not Involved
- ☐ Involved; but asking you to hold action on this petition until further notice.
- ☐ Involved; but no objections to the property change.
- ☐ Involved; objection to the property change.
- ☐ Involved; but no objections to the property change...provided as easement of the full width of the public right-of-way (street, alley or other public place) is reserved.
- ☐ Involved; the nature of our services and the estimated costs of removing and/or rerouting such services are:

PUBLIC LIGHTING
(Utility or City Department)

By

DIRECTOR
Title

Date

(313) 267-5130
Area code - telephone number

PETITION NO. 532
 MJ PARCELS LLC,
 C/O GIFFELS WEBSTER
 28 W. ADAMS, SUITE 1200
 DETROIT, MICHIGAN 48226
 PHONE NO. 313 962-4442



E. GRAND BLVD 150 FT. WD.

BRUSH ST. 60 FT. WD.

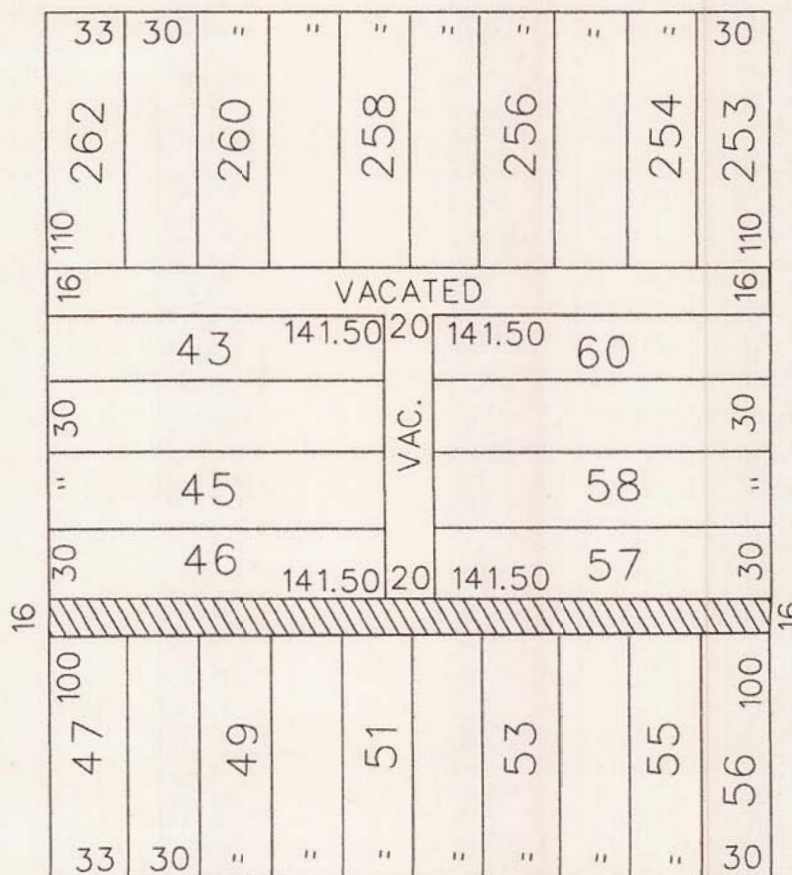

BEAUBIEN ST. 60 FT. WD.

E. MILWAUKEE AVE. 60 FT. WD.



- CONVERSION TO EASEMENT

(FOR OFFICE USE ONLY)

CARTO 31 F

B						<p align="center">- CONVERSION TO EASEMENT THE EAST/ WEST PUBLIC ALLY, 16 FT. WD IN THE BLOCK BOUND BY MILWAUKEE AVE., BRUSH ST., E. GRAND BLVD AND BEAUBIEN ST.</p>	CITY OF DETROIT CITY ENGINEERING DIVISION SURVEY BUREAU	
A							JOB NO. 01-01	
DESCRIPTION		DRWN	CHKD	APPD	DATE		DRWG. NO. X 532	
REVISIONS								
DRAWN BY SA		CHECKED KSM						
DATE 05-13-19		APPROVED						

E. GRAND BLVD.

N

BRUSH

BEAUBIEN

AREA OF PROPOSED
EASEMENT CONVERSION

NO PUBLIC LIGHTING UTILITY
INVOLVEMENT IN AREA

MILWAUKEE

PETITION x532

7109

63'

330'

158'

25'

237

2341

134'

50'

103'

40'

40'

11'

4'

82'

59'

35'

94'

2305

7133

18'