

TO: City Engineering Division, DPW
2 Woodward Avenue
Suite 642
Detroit, Michigan 48226-3462
Survey Bureau: 313-224-3970

Petition No. 526

The proposed change in property (referred to above) would affect our services as follows:

- () Not Involved.
- () Involved; but asking you to hold action on this petition until further notice.
- () Involved; the nature of our services, and the estimated costs of removing and/or rerouting such services are:
- (X) Involved; have no objection to request for encroachment into Griswold at 1215 Griswold (With Outdoor Café Seating) as shown on drawing no. X 526 dated 10/25/2018 provided that the Petitioner is responsible for providing for a minimum of 6 feet clear unobstructed sidewalks at proposed encroachment.

Traffic Engineering Division - DPW
(Utility or City Department)

Ashok Patel
By

Sunny Jacob

City Traffic Engineer
Title

January 28, 2019
Date

313 224-1610
Area code-Telephone number

SJ/aa

PETITION NO. 526
 BEDROCK MANAGEMENT SERVICES, LLC
 C/O GIFFELS WEBSTER
 28 W. ADAMS, SUITE 1200
 DETROIT, MICHIGAN 48226
 C/O MICHAEL MARKS P.E.
 PHONE NO. 313 962-4442



WASHINGTON BLVD. 195 FT. WD.

GD. RIVER AVE.
 60 FT. WD.

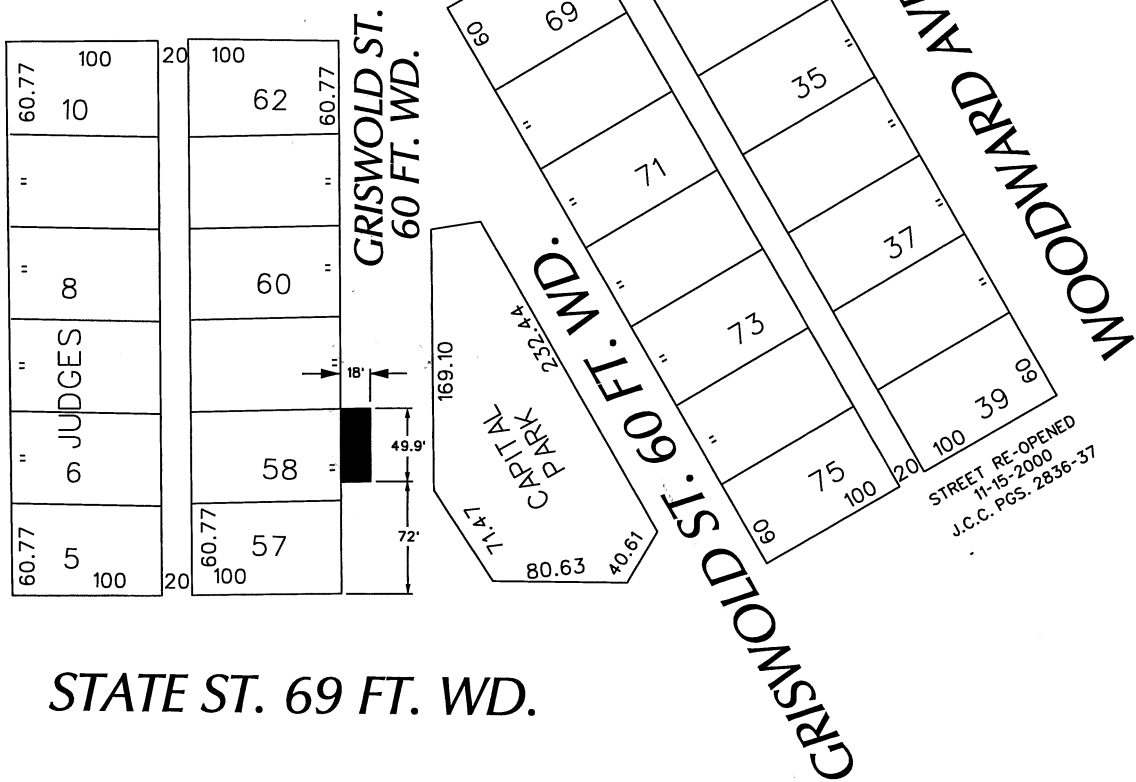

STATE ST. 69 FT. WD.

STREET RE-OPENED
 11-15-2000
 J.C.C. PGS. 2836-37

 - REQUEST ENCROACHMENT
 (With Outdoor Cafe Seating)

(FOR OFFICE USE ONLY)

CARTO 28 B

B					
A					
DESCRIPTION	DRWN	CHKD	APPD	DATE	
REVISIONS					
DRAWN BY	WLW	CHECKED	KSM		
DATE	10-25-18	APPROVED			

REQUEST ENCROACHMENT
 INTO GRISWOLD
 AT 1215 GRISWOLD
 (With Outdoor Cafe Seating)

CITY OF DETROIT CITY ENGINEERING DIVISION SURVEY BUREAU	
JOB NO.	01-01
DRWG. NO.	X 526