

City of Detroit
City Engineering Division, Department of Public Works
Survey Bureau

NOTICE OF PROPOSED CHANGE IN PROPERTY

Date: 10/25/2018

Petition: x526

- | | |
|--|--|
| <input type="checkbox"/> AT&T Telecommunication | <input type="checkbox"/> Berm Use |
| <input type="checkbox"/> Comcast Television (CATV) | <input type="checkbox"/> Conversion to Easement |
| <input type="checkbox"/> Detroit Edison (DTE) | <input type="checkbox"/> Dedication |
| <input type="checkbox"/> Fire Department | |
| <input type="checkbox"/> Great Lakes Water Authority | |
| <input type="checkbox"/> Land Bank Authority | |
| <input type="checkbox"/> Michcon (DTE) | |
| <input type="checkbox"/> Planning & Development Department | <input checked="" type="checkbox"/> Encroachment |
| <input type="checkbox"/> Public Lighting Authority | |
| <input type="checkbox"/> Public Lighting Department | <input type="checkbox"/> Outright Vacation |
| <input type="checkbox"/> Police Department | |
| <input type="checkbox"/> Solid Waste Division, DPW | <input type="checkbox"/> Temporary Closing |
| <input type="checkbox"/> Street Design Bureau, DPW | |
| <input type="checkbox"/> Street Maintenance Division, DPW | |
| <input type="checkbox"/> Traffic Engineering Division, DPW | |
| <input type="checkbox"/> Water and Sewerage Department | |
| <input type="checkbox"/> _____ | |

A petition drawing is attached. Property shown on the attached print is proposed to be changed as indicated. Kindly report (using the back of this sheet) the nature of your services, if any affected by the proposed change and the estimated costs of removing and rerouting such services (if necessary).

Please return one copy to City Engineering Division, DPW within two weeks of the submittal date. Retain one copy and print for you file.

Ron Brundidge, Director, Department of Public Works

By: Richard Doherty, CED DPW
City Engineer

TO: City Engineering Division, DPW
2 Woodward Ave., Suite 642
Detroit, Michigan 48226-3462
Survey Bureau: 313-224-3970

Petition: x526

The proposed change in property (referred to on the other side of this sheet) would affect our services as follows:

Not Involved

Involved; but asking you to hold action on this petition until further notice.

Involved; but no objections to the property change.

Involved; objection to the property change.

Involved; but no objections to the property change...provided as easement of the full width of the public right-of-way (street, alley or other public place) is reserved.

Involved; the nature of our services and the estimated costs of removing and/or rerouting such services are:

DETROIT POLICE DEPARTMENT
(Utility or City Department)

By Steve Engstrom - STEVE ENGSTROM *60

NEIGHBORHOOD POLICE OFFICER
Title

11-1-18
Date

~~313-276~~ 313-231-2850 (313) 643-0381
Area code - Telephone number

10/25/2018



11:28 AM SEP 10 2018

August 21, 2018

HAND DELIVER

Honorable Detroit City Council
C/o Detroit City Clerk
2 Woodward Avenue
200 Coleman A. Young Municipal Center
Detroit, Michigan 48226

RE: Giffels Webster – Request to encroach into a public Right of Way.

Giffels Webster, 28 W. Adams, Suite 1200, Detroit, Michigan 48226 on behalf of Bedrock Management Services, LLC, 630 Woodward Avenue, Detroit, Michigan, 48226 respectfully requests the following café encroachment into the City of Detroit public right of way in front of 1215 Griswold:

- Griswold Street (west – 60 feet wide) beginning 72.0 feet north of the State Street (60 feet wide) right of way and extends north 49.9 feet.

The café encroachment will extend 30.0 feet into the Griswold Street right of way, maintaining 20.0 feet of access for emergency vehicles and a of 10.0 feet of access for pedestrians. Limits of the requested encroachment can be found in the attachment, enclosed herein.

Giffels Webster has been asked to facilitate the requested encroachment. If you should have any questions, please do not hesitate to contact me at (P) 313.962.4442 (M) 313.980.1469 or mmarks@giffelswebster.com.

Respectfully,

A handwritten signature in black ink, appearing to read "Michael Marks".

Michael Marks P.E.,
Partner
Giffels Webster

CAPITOL PARK

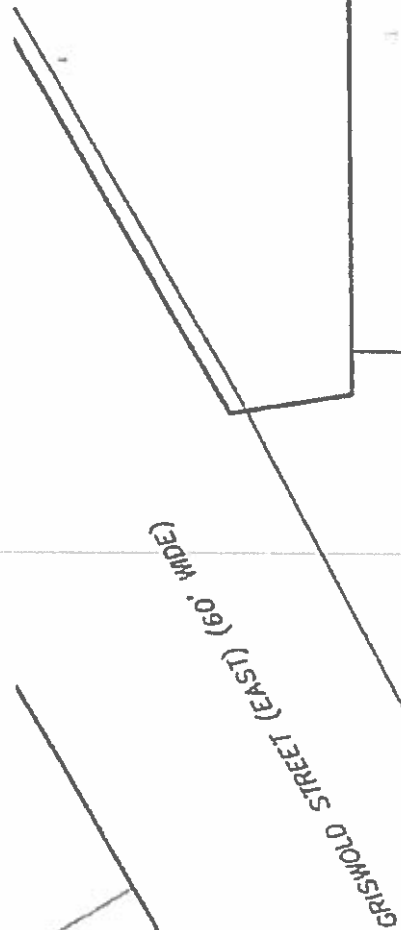

GRISWOLD STREET (EAST) (60' WIDE)

GRISWOLD STREET (WEST) (60' WIDE)

60.0'

PEDESTRIAN ZONE
CONTINUOUS WITH PARK

EMERGENCY VEHICLE
ACCESS

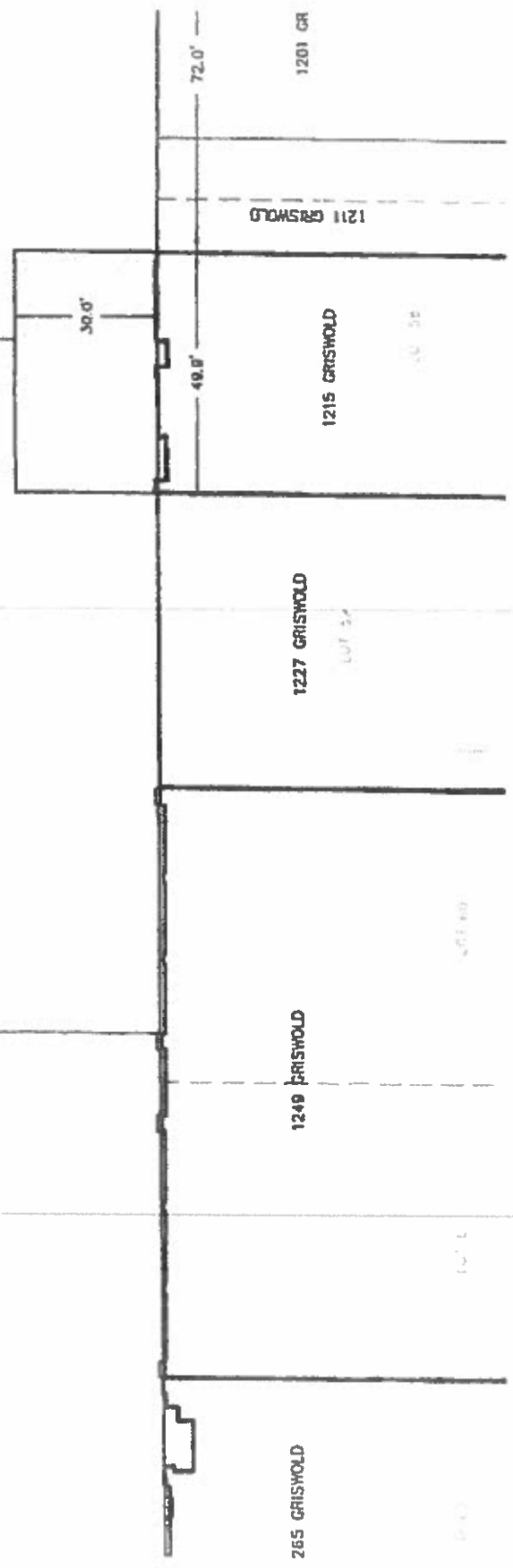

265 GRISWOLD

1249 GRISWOLD

1227 GRISWOLD

1215 GRISWOLD

1211 GRISWOLD

1201 CR

PROPOSED 30' CAFE
ENCROACHMENT





September 20, 2018

HAND DELIVER

Keith McCrary
DPW, City Engineering Division
200 Coleman A. Young Municipal Center
2 Woodward Avenue
Detroit, Michigan 48226

RE: Giffels Webster – Revision to petitions [REDACTED], 526, [REDACTED], requests to encroach into a public Right of Way.

Giffels Webster, 28 W. Adams, Suite 1200, Detroit, Michigan 48226 on behalf of the property owners of 1249, 1201, 1211, 1215, and 1227 Griswold respectfully requests the following revision to petitions [REDACTED] 526, [REDACTED] for 18.0 foot café encroachments in the Griswold Street right of way (60 feet wide):

- ~~• Griswold Street (west – 60 feet wide) beginning 61.0 feet south of Grand River Ave (60 feet wide) extending south 123.0 feet~~
- ~~• Griswold Street (west – 60 feet wide) beginning at State Street (60 feet wide) extending north 49.3 feet~~
- ~~• Griswold Street (west – 60 feet wide) beginning 48.3 feet north of the State Street (60 feet wide) right of way, and extends north 33.7 feet~~
- Griswold Street (west – 60 feet wide) beginning 72.0 feet north of the State Street (60 feet wide) right of way and extends north 49.9 feet.
- ~~• Griswold Street (west – 60 feet wide) beginning 121.0 feet north of the State Street (60 feet wide) right of way, and extends north 60.0 feet~~

The café encroachments will extend 18.0 feet into the Griswold Street right of way, maintaining 32.0 feet of access for emergency vehicles and 10.0 feet of access for pedestrians. Limits of the requested encroachments can be found in the attachment, enclosed herein.

Giffels Webster has been asked to facilitate the requested encroachment. If you should have any questions, please do not hesitate to contact me at (P) 313.962.4442 (M) 313.980.1469 or mmarks@giffelswebster.com.

Respectfully,

Michael Marks P.E.,
Partner
Giffels Webster

PETITION NO. 526
 BEDROCK MANAGEMENT SERVICES, LLC
 C/O GIFFELS WEBSTER
 28 W. ADAMS, SUITE 1200
 DETROIT, MICHIGAN 48226
 C/O MICHAEL MARKS P.E.
 PHONE NO. 313 962-4442

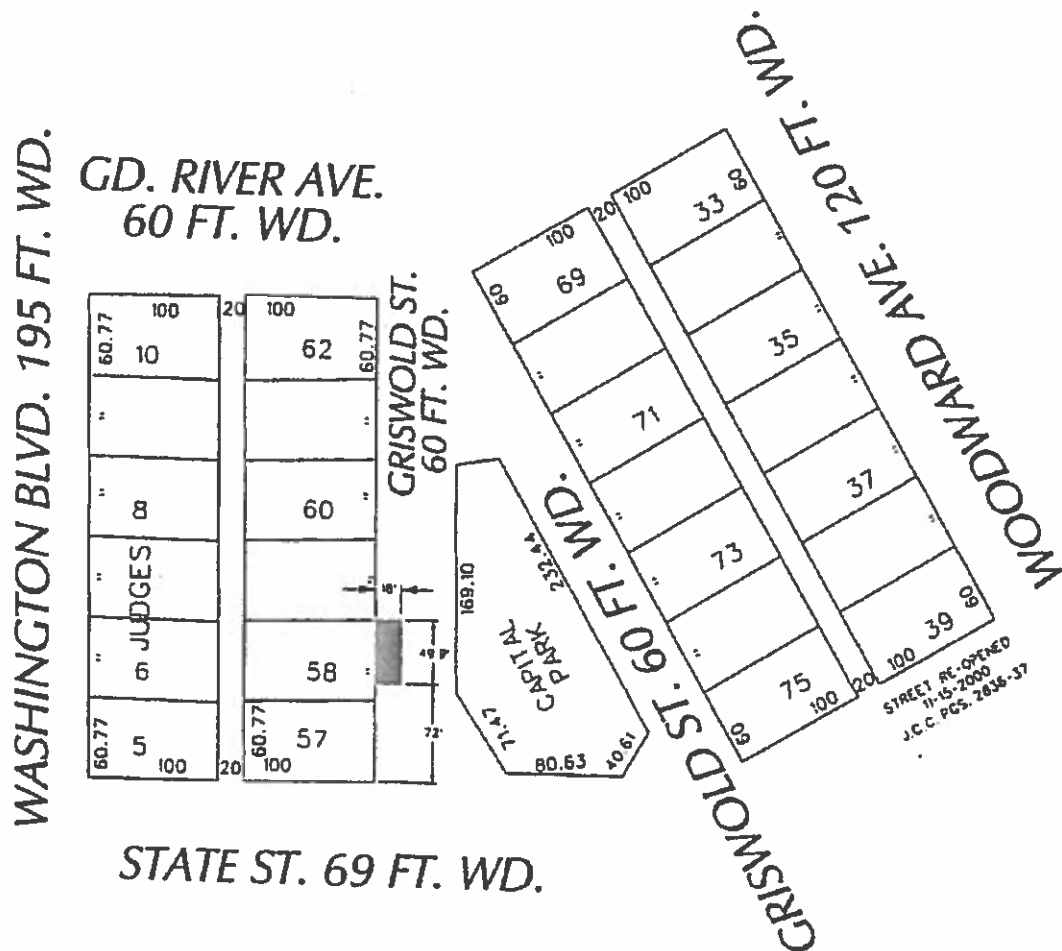

STREET RE-OPENED
 11-15-2000
 J.C.C. P.E.S. 28316-37

 - REQUEST ENCROACHMENT
 (With Outdoor Cafe Seating)

(FOR OFFICE USE ONLY)

CARTO 28 B

B					
A					
DESCRIPTION					
REVISIONS					
DATE	10-25-18	APPROVED			
DRAWN BY	WLW	CHECKED	KSM		

REQUEST ENCROACHMENT
 INTO GRISWOLD
 AT 1215 GRISWOLD
 (With Outdoor Cafe Seating)

CITY OF DETROIT
 CITY ENGINEERING DIVISION
 SURVEY BUREAU
 JOB NO. 07-01
 DRWG. NO. X 526