

TO: City Engineering Division, DPW
2 Woodward Avenue
Suite 642
Detroit, Michigan 48226-3462
Survey Bureau: 313-224-3970

Petition No. 525

The proposed change in property (referred to above) would affect our services as follows:

- () Not Involved.
- () Involved; but asking you to hold action on this petition until further notice.
- () Involved; the nature of our services, and the estimated costs of removing and/or rerouting such services are:
- (X) Involved; have no objection to request for encroachment into Griswold at 1227 Griswold (With Outdoor Café Seating) as shown on drawing no. X 525 dated 10/25/2018 provided that the Petitioner is responsible for providing for a minimum of 6 feet clear unobstructed sidewalks at proposed encroachment.

Traffic Engineering Division - DPW
(Utility or City Department)

Ashok Patel
By

Sunny Jacob

City Traffic Engineer
Title

January 28, 2019
Date

313 224-1610
Area code-Telephone number

SJ/aa

PETITION NO. 525
 1227 GRISWOLD LLC
 C/O GIFFELS WEBSTER
 28 W. ADAMS, SUITE 1200
 DETROIT, MICHIGAN 48226
 C/O MICHAEL MARKS P.E.
 PHONE NO. 313-962-4442

Cell : 313-



WASHINGTON BLVD. 195 FT. WD.

GD. RIVER AVE.
 60 FT. WD.

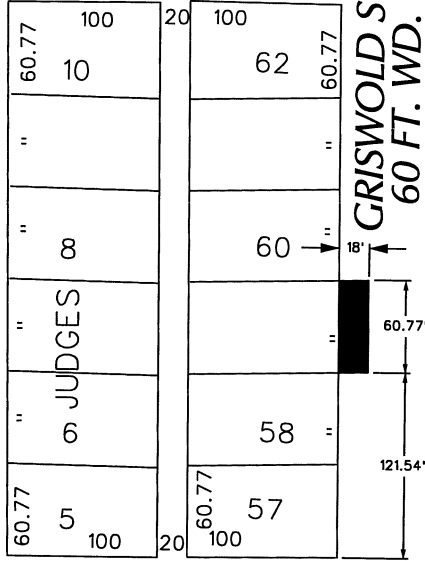

GRISWOLD ST.
 60 FT. WD.



STATE ST. 69 FT. WD.

STREET RE-OPENED
 11-15-2000
 J.C.C. PGS. 2836-37



- REQUEST ENCROACHMENT
 (With Outdoor Cafe Seating)

(FOR OFFICE USE ONLY)

CARTO 28 B

| | | | | | |
|-------------|----------|----------|------|------|------|
| B | | | | | |
| A | | | | | |
| DESCRIPTION | | DRWN | CHKD | APPD | DATE |
| REVISIONS | | | | | |
| DRAWN BY | WLW | CHECKED | KSM | | |
| DATE | 10-25-18 | APPROVED | | | |

REQUEST ENCROACHMENT
 INTO GRISWOLD
 AT 1227 GRISWOLD
 (With Outdoor Cafe Seating)

| | |
|---|-------|
| CITY OF DETROIT CITY ENGINEERING DIVISION SURVEY BUREAU | |
| JOB NO. | 01-01 |
| DRWG. NO. | X 525 |