

PETITION NO. 512
 CDS PROPERTIES LIMITED PARTNERSHIP
 C/O MADDIN HAUSER ROTH & HELLER
 28400 NORTHWESTERN HWY.
 SOUTHFIELD, MICHIGAN 48034
 C/O BARRY NIENBERG
 PHONE NO. 248 851-2700

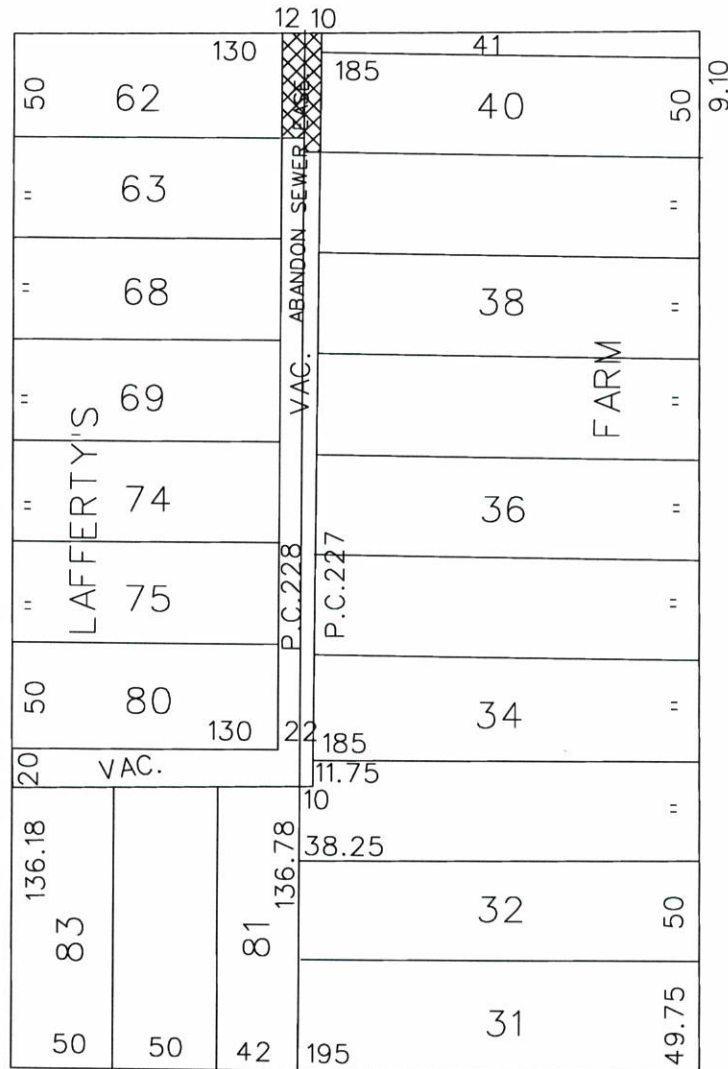

MARANTETTE AVE. 60 FT. WD.

VERMONT AVE. 70 FT. WD.



ROSA PARKS BLVD. 120 FT. WD.

BAGLEY ST. 80 FT. WD.



- OUTRIGHT VACATION

(FOR OFFICE USE ONLY)

CARTO 18 A

B						REQUEST TO OUTRIGHT VACATE THE NORTH/SOUTH PUBLIC ALLEY, 20 FT. WD. IN THE BLOCK BOUND BY BAGLEY ST, VERMONT, MARANTETTE AVE. AND ROSA PARKS BLVD.	CITY OF DETROIT CITY ENGINEERING DIVISION SURVEY BUREAU	
A								
DESCRIPTION		DRWN	CHKD	APPD	DATE			JOB NO. 01-01
REVISIONS								DRWG. NO. X 512
DRAWN BY	WLW	CHECKED		KSM				
DATE	10-05-18	APPROVED						

City of Detroit
City Engineering Division, Department of Public Works
Survey Bureau

NOTICE OF PROPOSED CHANGE IN PROPERTY

Date: 10/05/2018

Petition: x1857

- | | |
|--|---|
| <input type="checkbox"/> AT&T Telecommunication | <input type="checkbox"/> Berm Use |
| <input type="checkbox"/> Comcast Television (CATV) | <input type="checkbox"/> Conversion to Easement |
| <input type="checkbox"/> Detroit Edison (DTE) | <input type="checkbox"/> Dedication |
| <input checked="" type="checkbox"/> Fire Department | <input type="checkbox"/> Encroachment |
| <input type="checkbox"/> Great Lakes Water Authority | <input type="checkbox"/> Outright Vacation |
| <input type="checkbox"/> Land Bank Authority | <input type="checkbox"/> Temporary Closing |
| <input type="checkbox"/> Michcon (DTE) | |
| <input type="checkbox"/> Planning & Development Department | |
| <input type="checkbox"/> Public Lighting Authority | |
| <input type="checkbox"/> Public Lighting Department | |
| <input type="checkbox"/> Police Department | |
| <input type="checkbox"/> Solid Waste Division, DPW | |
| <input type="checkbox"/> Street Design Bureau, DPW | |
| <input type="checkbox"/> Street Maintenance Division, DPW | |
| <input type="checkbox"/> Traffic Engineering Division, DPW | |
| <input type="checkbox"/> Water and Sewerage Department | |
| <input type="checkbox"/> _____ | |

A petition drawing is attached. Property shown on the attached print is proposed to be changed as indicated. Kindly report (using the back of this sheet) the nature of your services, if any affected by the proposed change and the estimated costs of removing and rerouting such services (if necessary).

Please return one copy to City Engineering Division, DPW within two weeks of the submittal date. Retain one copy and print for you file.

Ron Brundidge, Director, Department of Public Works

By: Richard Doherty, CED DPW
City Engineer