

TO: City Engineering Division, DPW
2 Woodward Avenue
Suite 642
Detroit, Michigan 48226-3462
Survey Bureau: 313-224-3970

Petition No. 504

The proposed change in property (referred to above) would affect our services as follows:

- () Not Involved.
- () Involved; but asking you to hold action on this petition until further notice.
- () Involved; the nature of our services, and the estimated costs of removing and/or rerouting such services are:
- (X) Involved; have no objection to request for outright vacation of the northern portion of the east/west private easement of martin place, 100 feet wide and the east/west private easement, 20 feet wide in the area bounded by Alexandrine, Woodward, Mack Ave. and John R. St as shown on drawing no. X 504 dated 09/13/2018 provided that 100% signatures of abutting property owners are secured.

Traffic Engineering Division - DPW
(Utility or City Department)

Ashok Patel
By

Samy Jacob 12/20/18

City Traffic Engineer
Title

December 16, 2018
Date

313 224-1610
Area code-Telephone number

SJ/aa

PETITION NO. 504
 MIDTOWN HOSPITALITY LLC
 C/O PEA, INC
 2430 ROCHESTER CT. SUITE 100
 TROY, MICHIGAN 48083
 C/O DOUG KENNEDY P.E.
 PHONE NO. 248 689-9090



ALEXANDRINE AVE. 120 FT. WD.

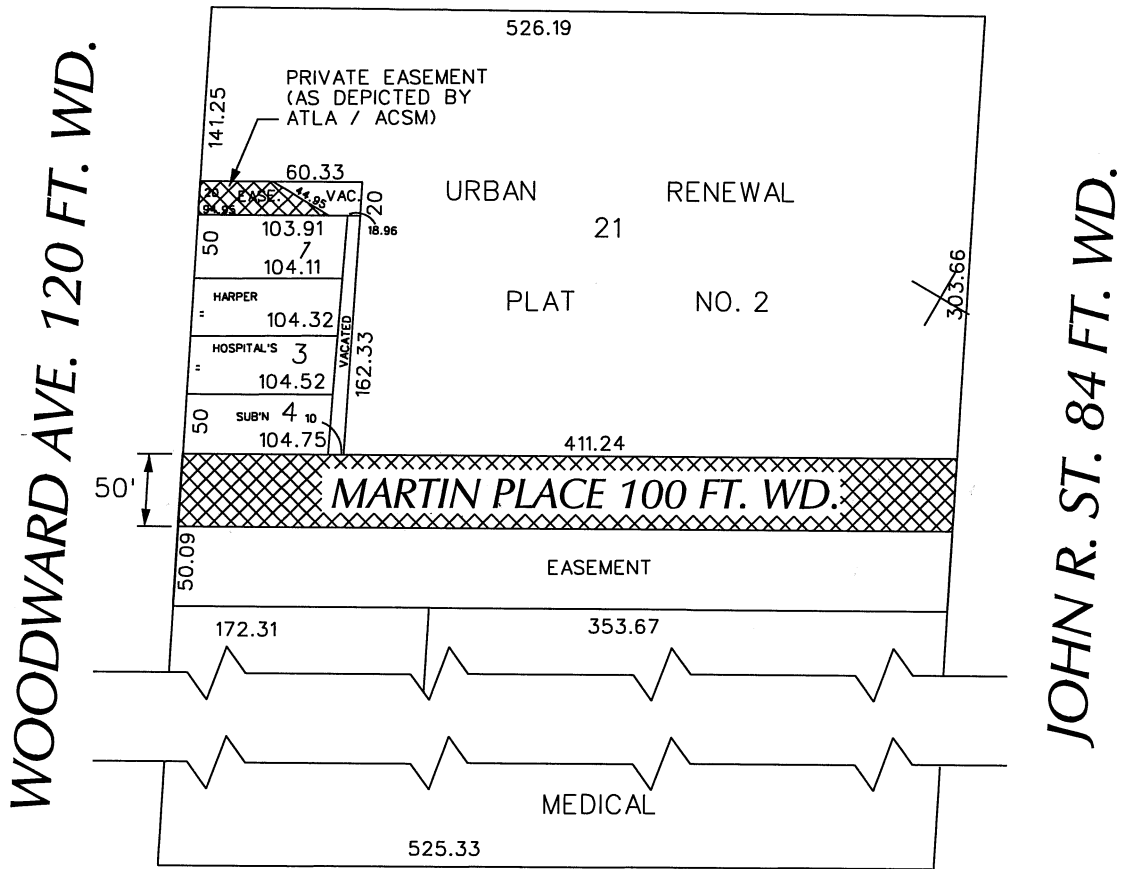

MACK AVE. 120 FT. WD.

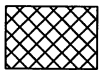

- OUTRIGHT VACATION

(FOR OFFICE USE ONLY)

CARTO 29 A

B					
A					
DESCRIPTION	DRWN	CHKD	APPD	DATE	
REVISIONS					
DRAWN BY	WLW	CHECKED	KSM		
DATE	09-13-18	APPROVED			

REQUEST TO OUTRIGHT VACATE
 THE NORTHERN PORTION OF THE EAST/WEST
 PRIVATE EASEMENT OF
 MARTIN PLACE 100 FT. WD. AND
 THE EAST/WEST PRIVATE EASEMENT
 (As Depicted By ATLA / ACSM), 20 FT. WD.
 IN THE AREA BOUND BY
 ALEXANDRINE, WOODWARD, MACK AVE.
 AND JOHN R. ST.

CITY OF DETROIT
 CITY ENGINEERING DIVISION
 SURVEY BUREAU

JOB NO. 01-01

DRWG. NO. X 504