

GLWA GPET 18-58

City of Detroit  
City Engineering Division, Department of Public Works  
Survey Bureau

NOTICE OF PROPOSED CHANGE IN PROPERTY

Date: 08/31/2018

Petition: x494

- |   |   |
|---|---|
| <input type="checkbox"/> AT&T Telecommunication                 |   |
| <input type="checkbox"/> Comcast Television (CATV)              | <input type="checkbox"/> Berm Use                     |
| <input type="checkbox"/> Detroit Edison (DTE)                   |   |
| <input type="checkbox"/> Fire Department                        | <input type="checkbox"/> Conversion to Easement       |
| <input checked="" type="checkbox"/> Great Lakes Water Authority |   |
| <input type="checkbox"/> Land Bank Authority                    | <input type="checkbox"/> Dedication                   |
| <input type="checkbox"/> Michcon (DTE)                          |   |
| <input type="checkbox"/> Planning & Development Department      | <input type="checkbox"/> Encroachment                 |
| <input type="checkbox"/> Public Lighting Authority              |   |
| <input type="checkbox"/> Public Lighting Department             | <input checked="" type="checkbox"/> Outright Vacation |
| <input type="checkbox"/> Police Department                      |   |
| <input type="checkbox"/> Solid Waste Division, DPW              | <input type="checkbox"/> Temporary Closing            |
| <input type="checkbox"/> Street Design Bureau, DPW              |   |
| <input type="checkbox"/> Street Maintenance Division, DPW       |   |
| <input type="checkbox"/> Traffic Engineering Division, DPW      |   |
| <input type="checkbox"/> Water and Sewerage Department          |   |
| <input type="checkbox"/> _____                                  |   |

A petition drawing is attached. Property shown on the attached print is proposed to be changed as indicated. Kindly report (using the back of this sheet) the nature of your services, if any affected by the proposed change and the estimated costs of removing and rerouting such services (if necessary).

Please return one copy to City Engineering Division, DPW within two weeks of the submittal date. Retain one copy and print for you file.

Ron Brundidge, Director, Department of Public Works

By: Richard Doherty, CED DPW  
City Engineer

**TO: City Engineering Division, DPW  
2 Woodward Ave., Suite 642  
Detroit, Michigan 48226-3462  
Survey Bureau: 313-224-3970**

**Petition: x494**

The proposed change in property (referred to on the other side of this sheet) would affect our services as follows:

- ☒ Not Involved
- ☐ Involved; but asking you to hold action on this petition until further notice.
- ☐ Involved; but no objections to the property change.
- ☐ Involved; objection to the property change.
- ☐ Involved; but no objections to the property change...provided as easement of the full width of the public right-of-way (street, alley or other public place) is reserved.
- ☐ Involved; the nature of our services and the estimated costs of removing and/or rerouting such services are:

GLWA

(Utility or City Department)

Catherine Kirkland

By

Management Professional

Title

09/06/18

Date

313.378.9967

Area code – Telephone number

PETITION NO. 494  
 SPRINGWELLS PLAZA LLC  
 49136 VAN DYKE AVE.  
 SHELBY TOWNSHIP, MICHIGAN 48317  
 C/O CARL DALLO  
 PHONE NO. 586 295-0008



NEW WABASH R.R.  
 NEW YORK CENTRAL R.R.  
 MICHIGAN CENTRAL R.R.

GLINNAN AVE. 30 FT. WD.

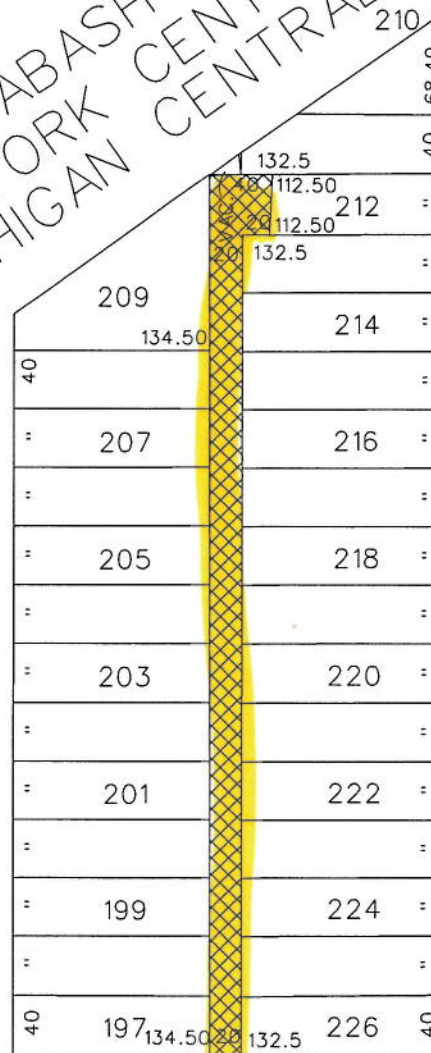

CENTRAL AVE. 50 FT. WD.

W. LAFAYETTE AVE. 100 FT. WD.



- OUTRIGHT VACATION

(FOR OFFICE USE ONLY)

CARTO 2 F

B						REQUEST TO OUTRIGHT VACATE THE NORTH/SOUTH PUBLIC ALLEY VARIOUS WIDTHS IN THE BLOCK BOUND BY GLINNAN, CENTRAL, W. LAFAYETTE AVE. AND VARIOUS R.R.	CITY OF DETROIT CITY ENGINEERING DEPARTMENT SURVEY BUREAU
	A						
DESCRIPTION		DRWN	CHKD	APPD	DATE	JOB NO. 01-01	DRWG. NO. X 494
REVISIONS							
DRAWN BY WLW		CHECKED KSM					
DATE 08-31-18		APPROVED					



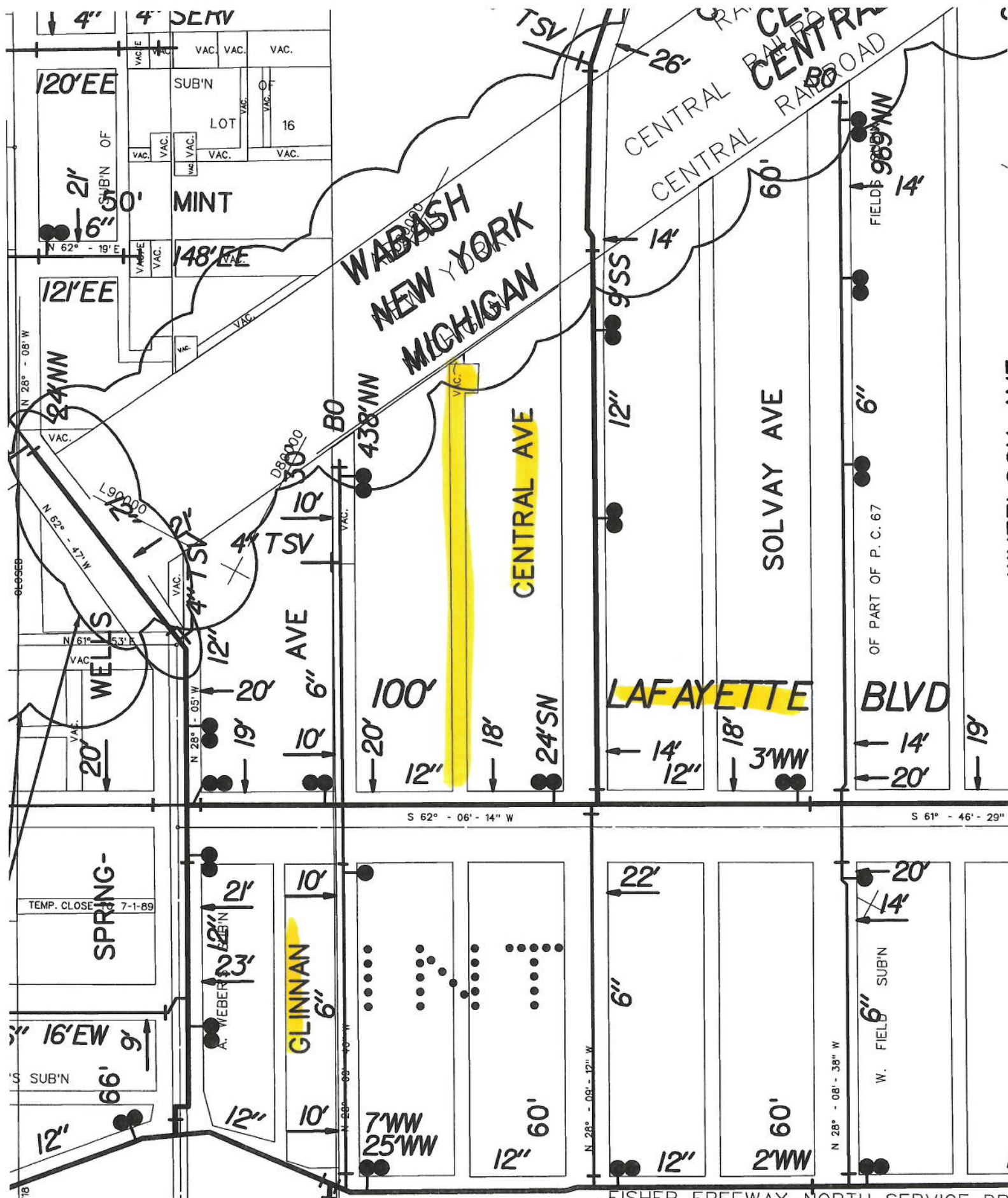

HM 16-HI

