

**City of Detroit**  
**City Engineering Division, Department of Public Works**  
**Survey Bureau**

**NOTICE OF PROPOSED CHANGE IN PROPERTY**

2nd Notice: 10/12/18

Date: 09/07/2018

Petition: x491

- |   |   |
|---|---|
| <input type="checkbox"/> AT&T Telecommunication                       |   |
| <input type="checkbox"/> Comcast Television (CATV)                    | <input type="checkbox"/> Berm Use                     |
| <input type="checkbox"/> Detroit Edison (DTE)                         |   |
| <input type="checkbox"/> Fire Department                              | <input type="checkbox"/> Conversion to Easement       |
| <input type="checkbox"/> Great Lakes Water Authority                  |   |
| <input type="checkbox"/> Land Bank Authority                          | <input type="checkbox"/> Dedication                   |
| <input type="checkbox"/> Michcon (DTE)                                |   |
| <input checked="" type="checkbox"/> Planning & Development Department | <input type="checkbox"/> Encroachment                 |
| <input type="checkbox"/> Public Lighting Authority                    |   |
| <input type="checkbox"/> Public Lighting Department                   | <input checked="" type="checkbox"/> Outright Vacation |
| <input type="checkbox"/> Police Department                            |   |
| <input type="checkbox"/> Solid Waste Division, DPW                    | <input type="checkbox"/> Temporary Closing            |
| <input type="checkbox"/> Street Design Bureau, DPW                    |   |
| <input type="checkbox"/> Street Maintenance Division, DPW             |   |
| <input type="checkbox"/> Traffic Engineering Division, DPW            |   |
| <input type="checkbox"/> Water and Sewerage Department                |   |
| <input type="checkbox"/> _____  |   |

A petition drawing is attached. Property shown on the attached print is proposed to be changed as indicated. Kindly report (using the back of this sheet) the nature of your services, if any affected by the proposed change and the estimated costs of removing and rerouting such services (if necessary).

Please return one copy to City Engineering Division, DPW within two weeks of the submittal date. Retain one copy and print for you file.

Ron Brundidge, Director, Department of Public Works

By: Richard Doherty, CED DPW  
City Engineer

**TO: City Engineering Division, DPW  
2 Woodward Ave., Suite 642  
Detroit, Michigan 48226-3462  
Survey Bureau: 313-224-3970**

**Petition: x491**

The proposed change in property (referred to on the other side of this sheet) would affect our services as follows:

- Not Involved**  
The proposed vacation is a grassed landscape strip between two existing parking lots which are entirely on WCCCD property. The requested vacation will not impede pedestrian or vehicular access.
- Involved; but asking you to hold action on this petition until further notice.**
- Involved; but no objections to the property change.**
- Involved; objection to the property change.**
- Involved; but no objections to the property change...provided as easement of the full width of the public right-of-way (street, alley or other public place) is reserved.**
- Involved; the nature of our services and the estimated costs of removing and/or rerouting such services are:**

Planning & Development Department  
(Utility or City Department)

  
By

Greg Moots-Lead Planner-Office of Zoning Innovation  
Title

Oct 12, 19  
Date

313-224-1358  
Area code – Telephone number

PETITION NO. 491  
 WAYNE COUNTY COMMUNITY COLLEGE DISTRICT  
 C/O GIFFELS WEBSTER  
 28 W. ADAMS, SUITE 1200  
 DETROIT, MICHIGAN 48226  
 C/O MICHAEL G. DARGA P.E.  
 PHONE NO. 313 962-4442



6TH ST. 87.5 FT. WD.

W. FORT ST. 100 FT. WD.

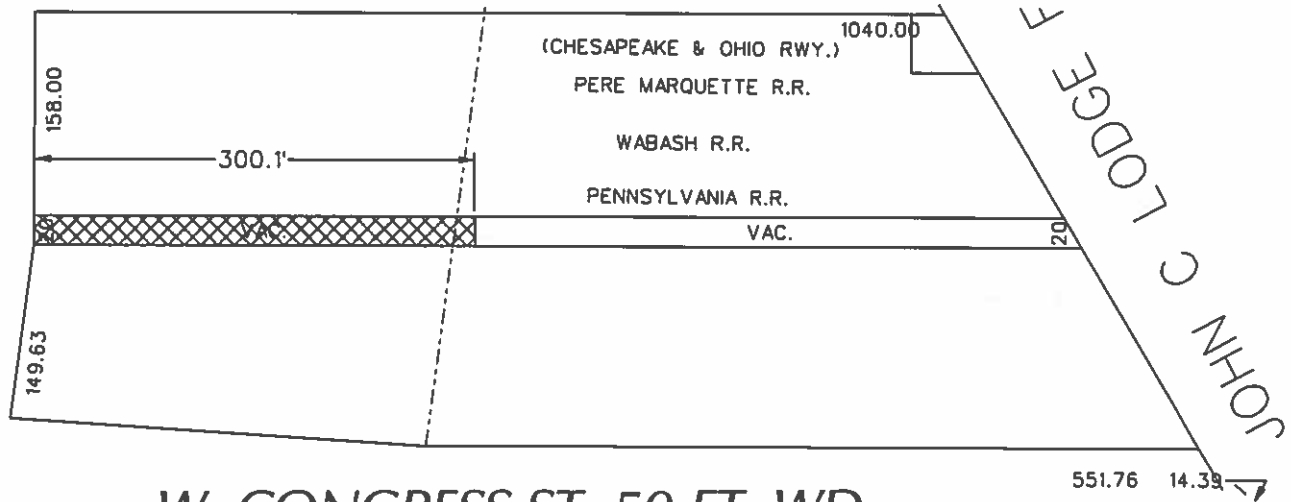

W. CONGRESS ST. 50 FT. WD.  
 VAC.

LAND TRANSFERRED TO W.C.C.C.  
 MAY 16, 1984 J.C.C. PGS. 936-37



- OUTRIGHT VACATION

(FOR OFFICE USE ONLY)

CARTO 28 D

B					
A					
DESCRIPTION	DRWN	CHKD	APPD	DATE	
REVISIONS					
DRAWN BY	WLW	CHECKED	KSM		
DATE	09-07-18	APPROVED			

REQUEST TO OUTRIGHT VACATE  
 THE EAST/WEST PRIVATE EASEMENT, 20 FT. WD.  
 IN THE BLOCK BOUND BY  
 W. CONGRESS, 6TH, W. FORT ST.  
 AND JOHN C. LODGE FWY.

CITY OF DETROIT CITY ENGINEERING DEPARTMENT SURVEY BUREAU	
JOB NO.	01-01
DRWG. NO.	X 491

