

City of Detroit
City Engineering Division, Department of Public Works
Survey Bureau *GLWA CPET 18-59*

NOTICE OF PROPOSED CHANGE IN PROPERTY

Date: 09/07/2018

Petition: x491

- | | |
|---|---|
| <input type="checkbox"/> AT&T Telecommunication | <input type="checkbox"/> Berm Use |
| <input type="checkbox"/> Comcast Television (CATV) | <input type="checkbox"/> Conversion to Easement |
| <input type="checkbox"/> Detroit Edison (DTE) | <input type="checkbox"/> Dedication |
| <input type="checkbox"/> Fire Department | <input type="checkbox"/> Encroachment |
| <input checked="" type="checkbox"/> Great Lakes Water Authority | <input checked="" type="checkbox"/> Outright Vacation |
| <input type="checkbox"/> Land Bank Authority | <input type="checkbox"/> Temporary Closing |
| <input type="checkbox"/> Michcon (DTE) | |
| <input type="checkbox"/> Planning & Development Department | |
| <input type="checkbox"/> Public Lighting Authority | |
| <input type="checkbox"/> Public Lighting Department | |
| <input type="checkbox"/> Police Department | |
| <input type="checkbox"/> Solid Waste Division, DPW | |
| <input type="checkbox"/> Street Design Bureau, DPW | |
| <input type="checkbox"/> Street Maintenance Division, DPW | |
| <input type="checkbox"/> Traffic Engineering Division, DPW | |
| <input type="checkbox"/> Water and Sewerage Department | |
| <input type="checkbox"/> _____ | |

A petition drawing is attached. Property shown on the attached print is proposed to be changed as indicated. Kindly report (using the back of this sheet) the nature of your services, if any affected by the proposed change and the estimated costs of removing and rerouting such services (if necessary).

Please return one copy to City Engineering Division, DPW within two weeks of the submittal date. Retain one copy and print for you file.

Ron Brundidge, Director, Department of Public Works

By: Richard Doherty, CED DPW
City Engineer

TO: City Engineering Division, DPW
2 Woodward Ave., Suite 642
Detroit, Michigan 48226-3462
Survey Bureau: 313-224-3970

Petition: x491

The proposed change in property (referred to on the other side of this sheet) would affect our services as follows:

- Not Involved
- Involved; but asking you to hold action on this petition until further notice.
- Involved; but no objections to the property change.
- Involved; objection to the property change.
- Involved; but no objections to the property change...provided as easement of the full width of the public right-of-way (street, alley or other public place) is reserved.
- Involved; the nature of our services and the estimated costs of removing and/or rerouting such services are:

GLWA-URAP

(Utility or City Department)

JASON O. FERRALL

By

INSPECTOR

Title

9.12.2018

Date

313 400 7319

Area code – Telephone number

PETITION NO. 491
 WAYNE COUNTY COMMUNITY COLLEGE DISTRICT
 C/O GIFFELS WEBSTER
 28 W. ADAMS, SUITE 1200
 DETROIT, MICHIGAN 48226
 C/O MICHAEL G. DARGA P.E.
 PHONE NO. 313 962-4442



6TH ST. 87.5 FT. WD.

W. FORT ST. 100 FT. WD.

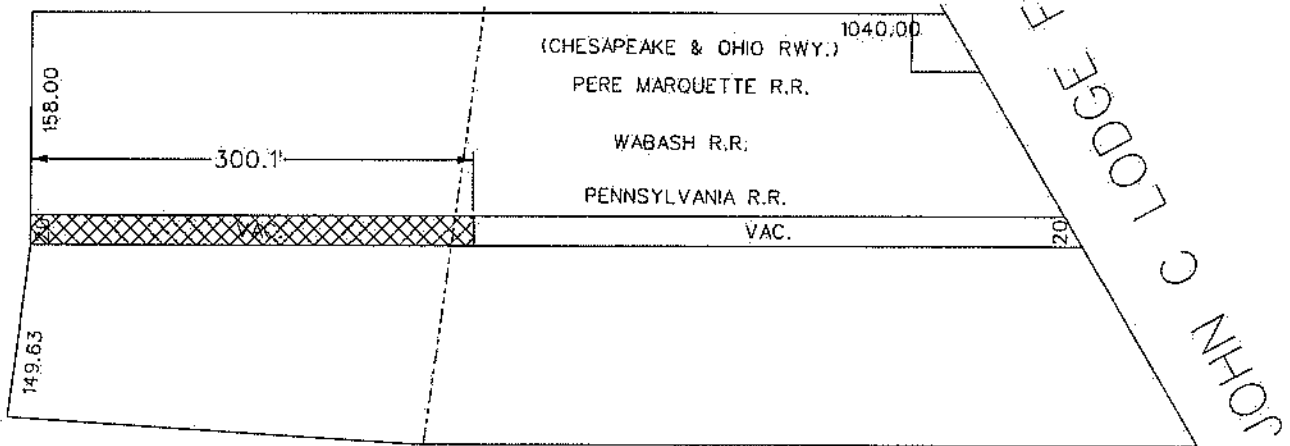

W. CONGRESS ST. 50 FT. WD.
 VAC.

551.76 14.38
 LAND TRANSFERRED TO W.C.C.C.
 MAY 16, 1984 J.C.C. PGS. 936-37



- OUTRIGHT VACATION

(FOR OFFICE USE ONLY)

CARTO 28 D3

B					
A					
DESCRIPTION	DRWN	CHKD	APPD	DATE	
REVISIONS					
DRAWN BY	WLW	CHECKED	KSM		
DATE	09-07-18	APPROVED			

REQUEST TO OUTRIGHT VACATE
 THE EAST/WEST PRIVATE EASEMENT, 20 FT. WD.
 IN THE BLOCK BOUND BY
 W. CONGRESS, 6TH, W. FORT ST.
 AND JOHN C. LODGE FWY.

CITY OF DETROIT CITY ENGINEERING DEPARTMENT SURVEY BUREAU	
JOB NO.	01-01
DRWG. NO.	X 491

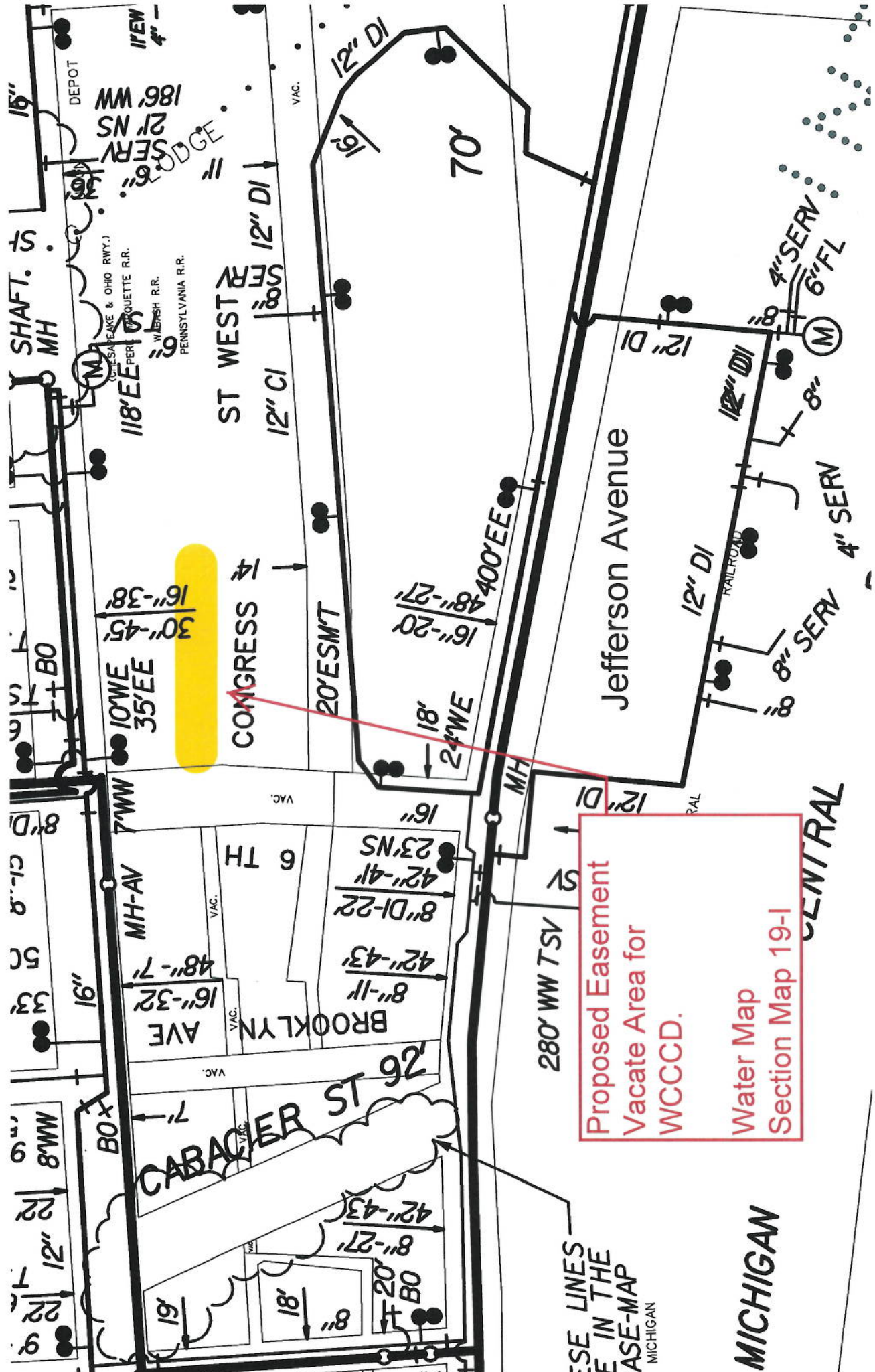

Proposed Easement
 Vacate Area for
 WCCCD.

Water Map
 Section Map 19-1

EASE LINES
 E IN THE
 CASE-MAP
 MICHIGAN

MICHIGAN

CENTRAL

Jefferson Avenue

CONGRESS

CABACIER ST 26

BROOKLYN AVE

MH-AV

IOWE
 35'EE

SHAFT. ST.
 MH

DEPOT

WILMESH R.R.
 PENNSYLVANIA R.R.
 (OHIO STATE & OHIO R.R.)
 PERIQUETTE R.R.

280' WW TSV

20' ESMT

2' WE

16'-20'

48'-27'

400' EE

12" DI

70'

ST WEST

12" CI

12" DI

SERV

12" DI

12" DI

RAILROAD

8"

SERV

4" SERV

6" FL

(M)

4" SERV

4" SERV

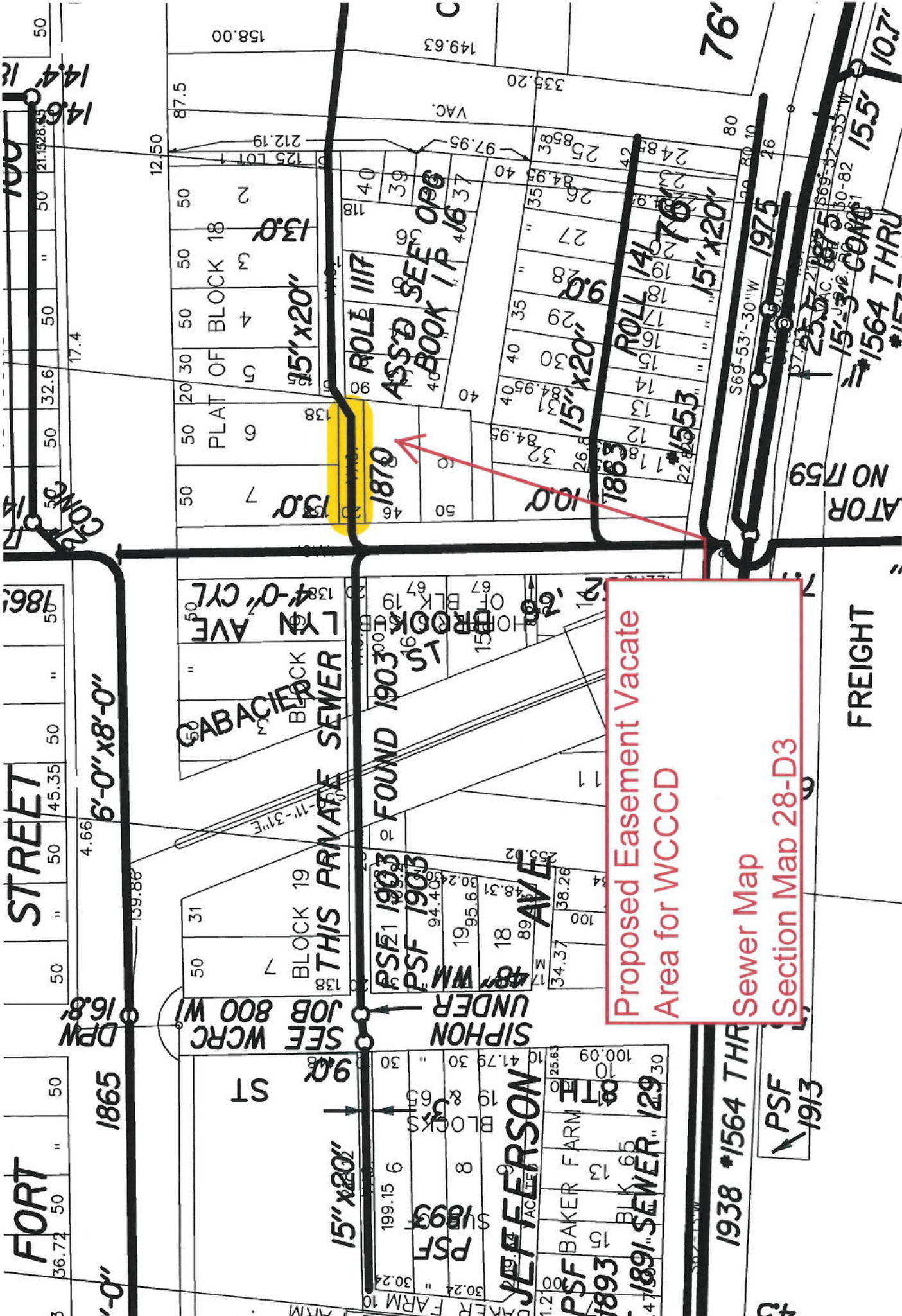

Proposed Easement Vacate
Area for WCCCD

Sewer Map
Section Map 28-D3

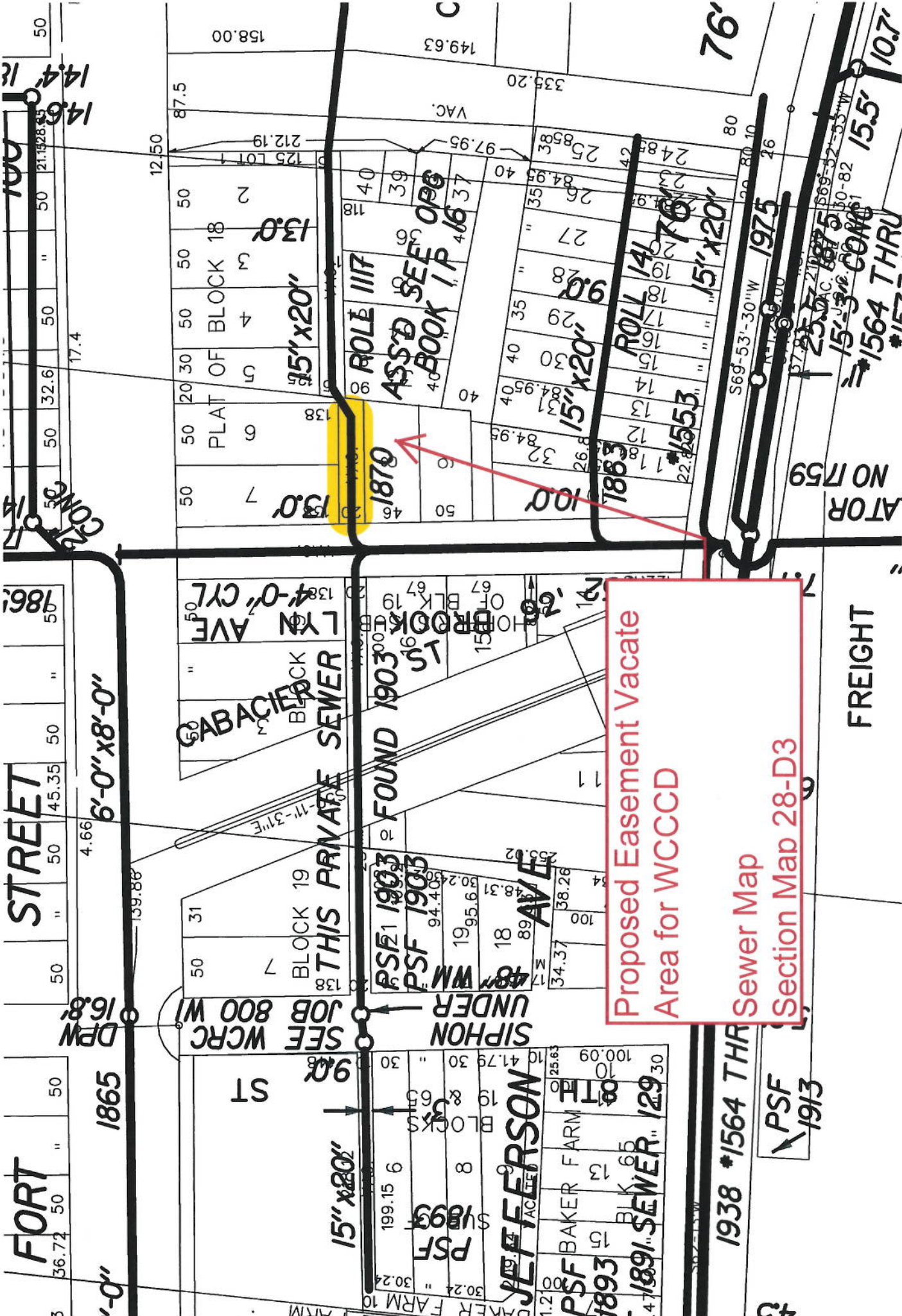

Proposed Easement Vacate
Area for WCCCD

Sewer Map
Section Map 28-D3