

TO: City Engineering Division, DPW
2 Woodward Ave., Suite 642
Detroit, MI 48226-3462
Survey Bureau: 313-224-3970

Petition No. 454

The proposed change in property (referred to above) would affect our services as follows:

- () Not Involved.
- () Involved; but asking you to hold action on this petition until further notice.
- () Involved; the nature of our services, and the estimated costs of removing and/or rerouting such services are:
- (X) Involved; have no objection to request for outright vacation of the western 18 feet Brooklyn St. located between the southern line of Elm Street and the northern line of Temple Street and the conversion to easement the eastern 32 feet of Brooklyn Street located between southern line of Elm Street and the northern line of Temple Street as shown on drawing no. X454 dated 02/27/19 provided that 100% signatures of abutting property owners are secured.

Traffic Engineering Division - DPW
(Utility or City Department)

Ashok Patel
By

Sunny Jacob

City Traffic Engineer
Title

April 26, 2019
Date

313 224-1610
Area code-Telephone number

SJ/aa

PETITION NO. 454
 DETROIT ENTERTAINMENT LLC d/b/a MOTOR CITY CASINO HOTEL
 (C/O GIFFELS WEBSTER)
 28 W. ADAMS, SUITE 1200
 DETROIT, MICHIGAN 48226
 MICHAEL MARKS
 PHONE NO. (313) 962-4442

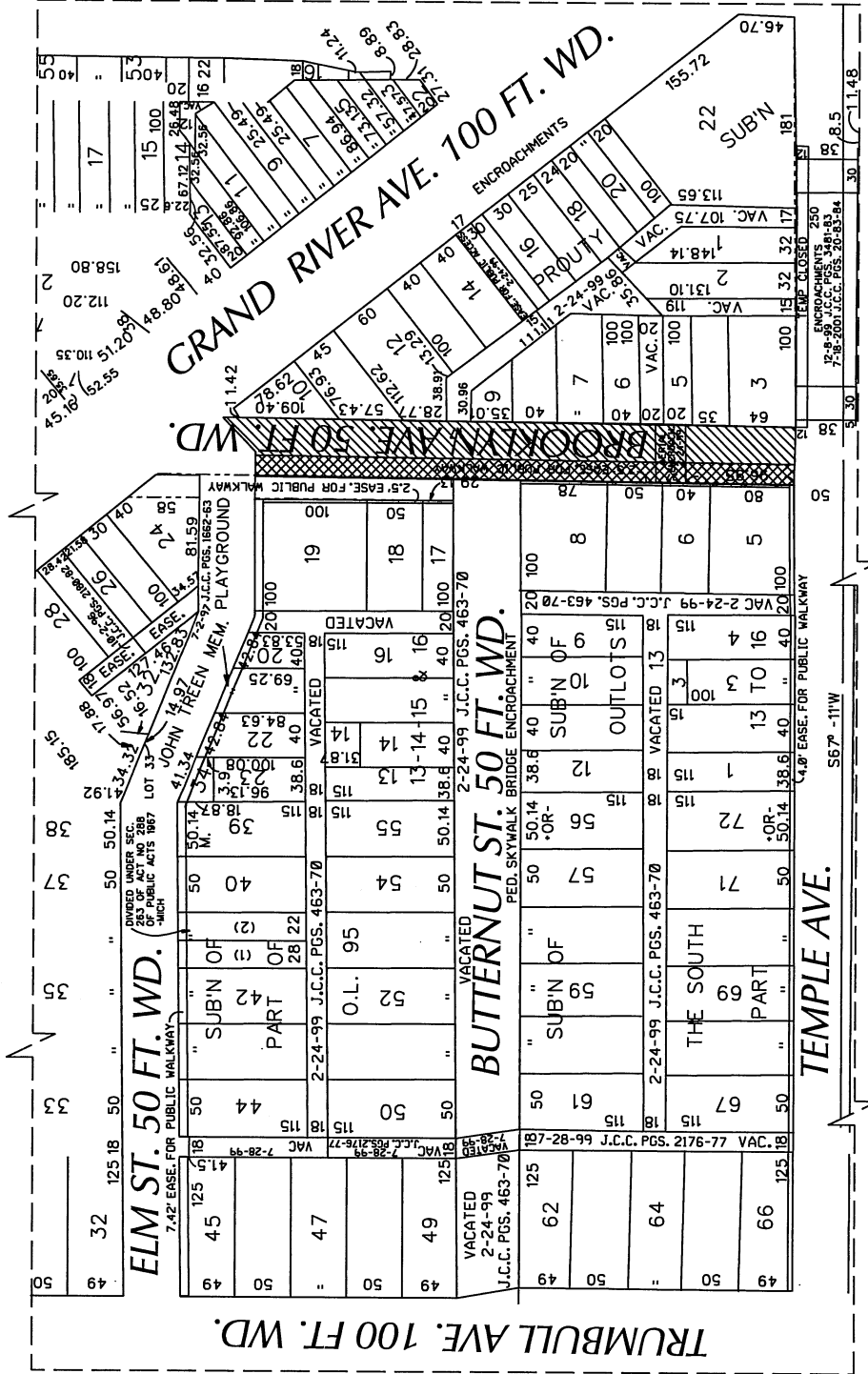

- CONVERSION TO EASEMENT
- OUTRIGHT VACATION

CARTO
 29 C & 29 D

CITY OF DETROIT
 CITY ENGINEERING DIVISION
 SURVEY BUREAU
 JOB NO. 01-01
 DRWG. NO. X 454

- REQUEST TO OUTRIGHT VACATE THE WESTERN 18 FEET OF BROOKLYN ST.
 LOCATED BETWEEN THE SOUTHERN LINE OF ELM ST. AND THE NORTHERN LINE OF TEMPLE ST.
 - REQUEST TO CONVERSION TO EASEMENT THE EASTERN 32 FEET OF BROOKLYN ST.
 LOCATED BETWEEN THE SOUTHERN LINE OF ELM ST. AND THE NORTHERN LINE OF TEMPLE ST.

B			
A	DESCRIPTION	DRAWN CHECK	APPRO DATE
	DRAWN BY SA	CHECKED	
	DATE 02-27-19	APPROVED	