

①

**City of Detroit**  
**City Engineering Division, Department of Public Works**  
**Survey Bureau**

**NOTICE OF PROPOSED CHANGE IN PROPERTY**

Date: 02/27/2019

Petition: x454

- |  |  |
|--|--|
| <input type="checkbox"/> AT&T Telecommunication                      | <input type="checkbox"/> Berm Use                          |
| <input type="checkbox"/> Comcast Television (CATV)                   | <input checked="" type="checkbox"/> Conversion to Easement |
| <input type="checkbox"/> Detroit Edison (DTE)                        | <input type="checkbox"/> Dedication                        |
| <input type="checkbox"/> Fire Department                             | <input type="checkbox"/> Encroachment                      |
| <input type="checkbox"/> Great Lakes Water Authority                 | <input checked="" type="checkbox"/> Outright Vacation      |
| <input type="checkbox"/> Land Bank Authority                         | <input type="checkbox"/> Temporary Closing                 |
| <input type="checkbox"/> Michcon (DTE)                               |  |
| <input type="checkbox"/> Planning & Development Department           |  |
| <input type="checkbox"/> Public Lighting Authority                   |  |
| <input type="checkbox"/> Public Lighting Department                  |  |
| <input type="checkbox"/> Police Department                           |  |
| <input type="checkbox"/> Solid Waste Division, DPW                   |  |
| <input type="checkbox"/> Street Design Bureau, DPW                   |  |
| <input checked="" type="checkbox"/> Street Maintenance Division, DPW |  |
| <input type="checkbox"/> Traffic Engineering Division, DPW           |  |
| <input type="checkbox"/> Water and Sewerage Department               |  |
| <input type="checkbox"/> _____                                       |  |

A petition drawing is attached. Property shown on the attached print is proposed to be changed as indicated. Kindly report (using the back of this sheet) the nature of your services, if any affected by the proposed change and the estimated costs of removing and rerouting such services (if necessary).

Please return one copy to City Engineering Division, DPW within two weeks of the submittal date. Retain one copy and print for you file.

Ron Brundidge, Director, Department of Public Works

By: Richard Doherty, CED DPW  
City Engineer

TO: City Engineering Division, DPW  
2 Woodward Ave., Suite 642  
Detroit, Michigan 48226-3462  
Survey Bureau: 313-224-3970

Petition: x454

The proposed change in property (referred to on the other side of this sheet) would affect our services as follows:

- Not Involved
- Involved; but asking you to hold action on this petition until further notice.
- Involved; but no objections to the property change.
- Involved; objection to the property change.
- Involved; but no objections to the property change...provided as easement of the full width of the public right-of-way (street, alley or other public place) is reserved.
- Involved; the nature of our services and the estimated costs of removing and/or rerouting such services are:

DPW (SMD)  
(Utility or City Department)

By Mr. Leslie B. Newkirk

Supervisor  
Title

Feb 27, 2019  
Date

313.224.0018  
Area code – Telephone number

210 Iteration\Drawing Files\Assessments - KOWKOW Vacation\Brooklyn Street Vacation.dwg

GOODWILL INDUSTRIES

ELM STREET

3.23'  
18.00'

41.43'

PROPOSED MOTOR CITY CASINO PARKING DECK EXPANSION

477.32'

MOTOR CITY CASINO PARKING DECK

STRUCTURE

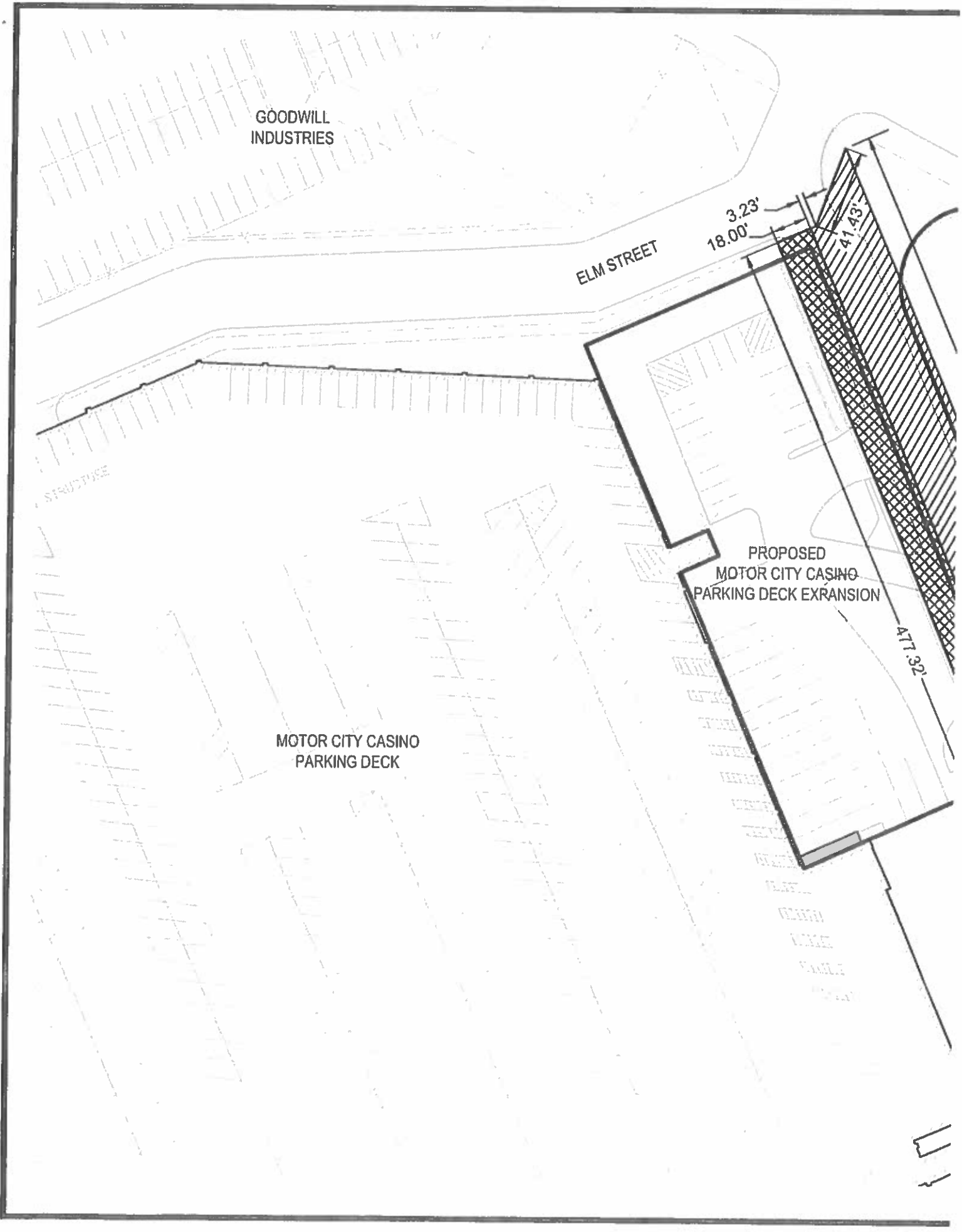

NT LLC d/b/a MOTOR CITY CASINO HOTEL

'00  
3226

1442

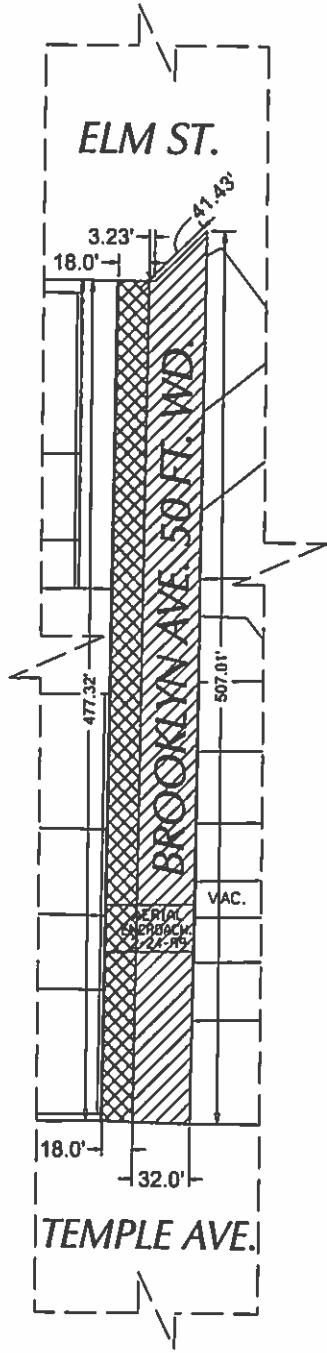
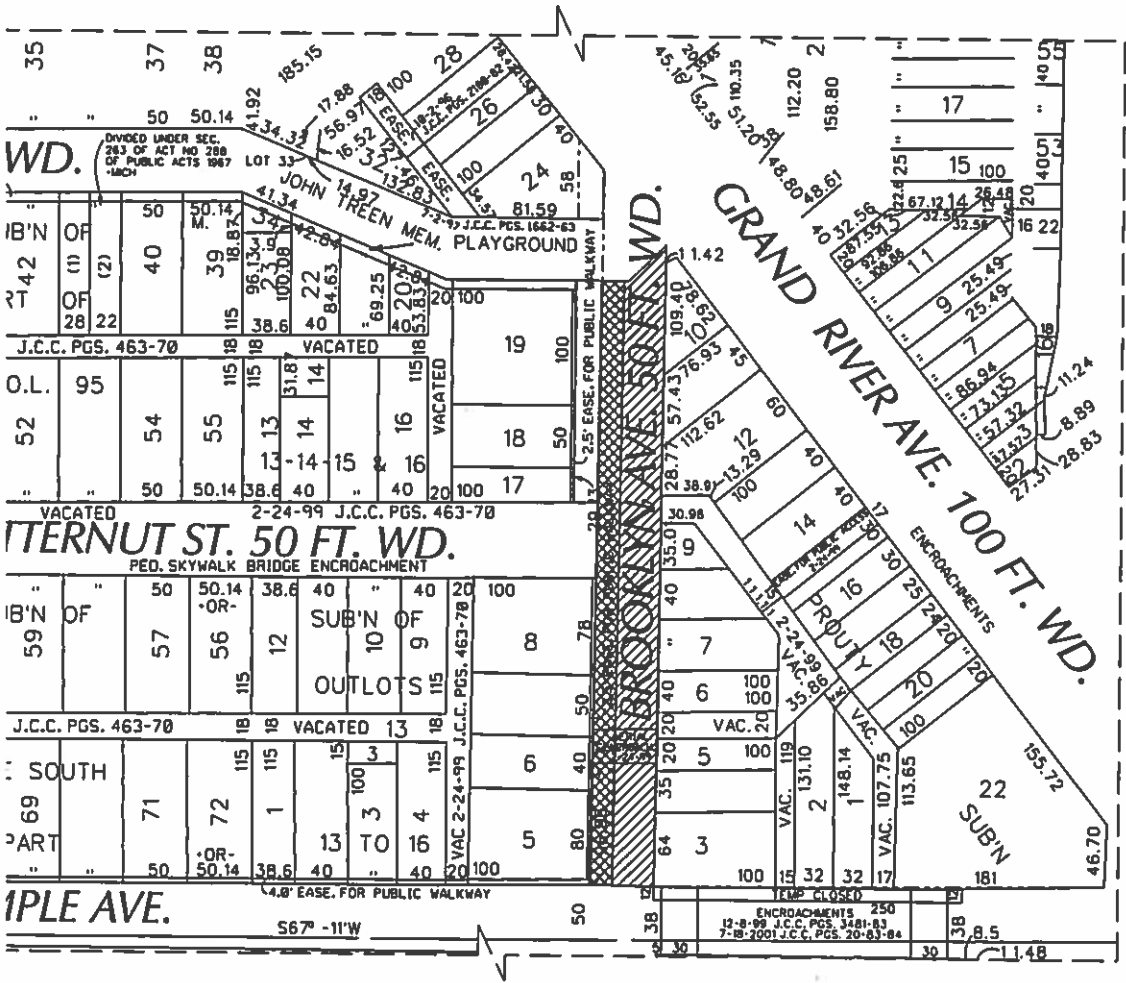

CARTO  
29 C & 29 D

- REQUEST TO OUTRIGHT VACATE THE WESTERN 18 FEET OF BROOKLYN ST.  
 VATED BETWEEN THE SOUTHERN LINE OF ELM ST. AND THE NORTHERN LINE OF TEMPLE ST.  
 - REQUEST TO CONVERSION TO EASEMENT THE EASTERN 32 FEET OF BROOKLYN ST.  
 VATED BETWEEN THE SOUTHERN LINE OF ELM ST. AND THE NORTHERN LINE OF TEMPLE ST.

CITY OF DETROIT CITY ENGINEERING DIVISION SURVEY BUREAU	
JOB NO.	01-01
DRWG. NO.	X 454