

PETITION NO. 454  
 DETROIT ENTERTAINMENT LLC d/b/a MOTOR CITY CASINO HOTEL  
 (C/O GIFFELS WEBSTER)  
 28 W. ADAMS, SUITE 1200  
 DETROIT, MICHIGAN 48226  
 MICHAEL MARKS  
 PHONE NO. (313) 962-4442

GLWA GRET 19-012 X454

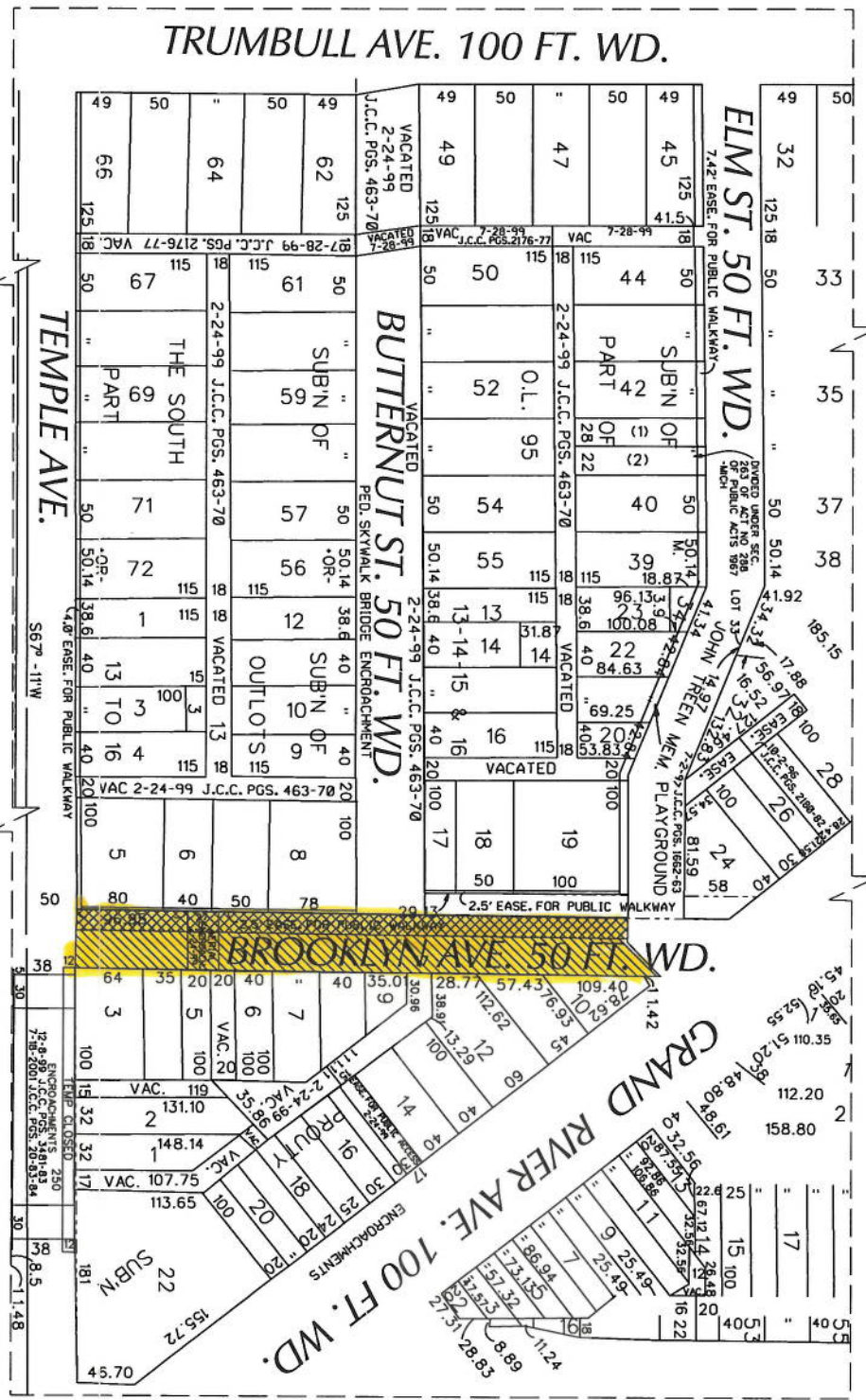

- CONVERSION TO EASEMENT
- OUTRIGHT VACATION

CARTO  
29 C & 29 D

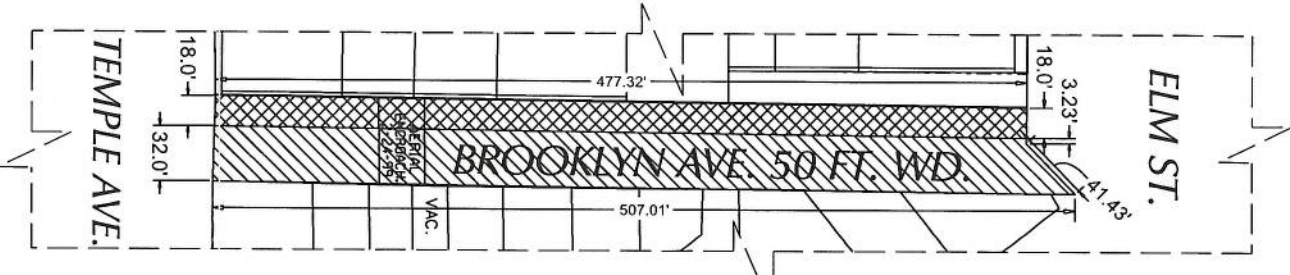

A	DESCRIPTION	REVISION	DATE	APPROVED
	SA	CHECKED		
		APPROVED		

- REQUEST TO OUTRIGHT VACATE THE WESTERN 18 FEET OF BROOKLYN ST.  
 LOCATED BETWEEN THE SOUTHERN LINE OF ELM ST. AND THE NORTHERN LINE OF TEMPLE ST.  
 - REQUEST TO CONVERSION TO EASEMENT THE EASTERN 32 FEET OF BROOKLYN ST.  
 LOCATED BETWEEN THE SOUTHERN LINE OF ELM ST. AND THE NORTHERN LINE OF TEMPLE ST.

CITY OF DETROIT  
 CITY ENGINEERING DIVISION  
 SURVEY BUREAU  
 JOB NO. 07-01  
 DRWG. NO. X 454

**City of Detroit**  
**City Engineering Division, Department of Public Works**  
**Survey Bureau**

**NOTICE OF PROPOSED CHANGE IN PROPERTY**

Date: 02/27/2019

Petition: x454

- |   |  |
|---|--|
| <input type="checkbox"/> AT&T Telecommunication                 |  |
| <input type="checkbox"/> Comcast Television (CATV)              | <input type="checkbox"/> Berm Use                          |
| <input type="checkbox"/> Detroit Edison (DTE)                   |  |
| <input type="checkbox"/> Fire Department                        | <input checked="" type="checkbox"/> Conversion to Easement |
| <input checked="" type="checkbox"/> Great Lakes Water Authority |  |
| <input type="checkbox"/> Land Bank Authority                    | <input type="checkbox"/> Dedication                        |
| <input type="checkbox"/> Michcon (DTE)                          |  |
| <input type="checkbox"/> Planning & Development Department      | <input type="checkbox"/> Encroachment                      |
| <input type="checkbox"/> Public Lighting Authority              |  |
| <input type="checkbox"/> Public Lighting Department             | <input checked="" type="checkbox"/> Outright Vacation      |
| <input type="checkbox"/> Police Department                      |  |
| <input type="checkbox"/> Solid Waste Division, DPW              | <input type="checkbox"/> Temporary Closing                 |
| <input type="checkbox"/> Street Design Bureau, DPW              |  |
| <input type="checkbox"/> Street Maintenance Division, DPW       |  |
| <input type="checkbox"/> Traffic Engineering Division, DPW      |  |
| <input type="checkbox"/> Water and Sewerage Department          |  |
| <input type="checkbox"/> _____                                  |  |

A petition drawing is attached. Property shown on the attached print is proposed to be changed as indicated. Kindly report (using the back of this sheet) the nature of your services, if any affected by the proposed change and the estimated costs of removing and rerouting such services (if necessary).

Please return one copy to City Engineering Division, DPW within two weeks of the submittal date. Retain one copy and print for you file.

Ron Brundidge, Director, Department of Public Works

By: Richard Doherty, CED DPW  
City Engineer

**TO: City Engineering Division, DPW  
2 Woodward Ave., Suite 642  
Detroit, Michigan 48226-3462  
Survey Bureau: 313-224-3970**

**Petition: x454**

The proposed change in property (referred to on the other side of this sheet) would affect our services as follows:

- Not Involved
- Involved; but asking you to hold action on this petition until further notice.
- Involved; but no objections to the property change.
- Involved; objection to the property change.
- Involved; but no objections to the property change...provided as easement of the full width of the public right-of-way (street, alley or other public place) is reserved.
- Involved; the nature of our services and the estimated costs of removing and/or rerouting such services are:

GLWA, URAP

(Utility or City Department)

ANUPAM KUMAR

By

ENGINEER

Title

03 MARCH 12<sup>th</sup>, 2019

Date

313 267 3698

Area code – Telephone number