

City of Detroit
City Engineering Division, Department of Public Works
Survey Bureau

NOTICE OF PROPOSED CHANGE IN PROPERTY

Date: 08/06/2018

Petition: x452

- | | |
|--|---|
| <input type="checkbox"/> AT&T Telecommunication | <input type="checkbox"/> Berm Use |
| <input type="checkbox"/> Comcast Television (CATV) | <input type="checkbox"/> Conversion to Easement |
| <input type="checkbox"/> Detroit Edison (DTE) | <input type="checkbox"/> Dedication |
| <input checked="" type="checkbox"/> Fire Department | <input type="checkbox"/> Encroachment |
| <input type="checkbox"/> Great Lakes Water Authority | <input type="checkbox"/> Encroachment |
| <input type="checkbox"/> Land Bank Authority | <input type="checkbox"/> Encroachment |
| <input type="checkbox"/> Michcon (DTE) | <input type="checkbox"/> Encroachment |
| <input type="checkbox"/> Planning & Development Department | <input type="checkbox"/> Encroachment |
| <input type="checkbox"/> Public Lighting Authority | <input checked="" type="checkbox"/> Outright Vacation |
| <input type="checkbox"/> Public Lighting Department | <input type="checkbox"/> Outright Vacation |
| <input type="checkbox"/> Police Department | <input type="checkbox"/> Outright Vacation |
| <input type="checkbox"/> Solid Waste Division, DPW | <input type="checkbox"/> Temporary Closing |
| <input type="checkbox"/> Street Design Bureau, DPW | |
| <input type="checkbox"/> Street Maintenance Division, DPW | |
| <input type="checkbox"/> Traffic Engineering Division, DPW | |
| <input type="checkbox"/> Water and Sewerage Department | |
| <input type="checkbox"/> _____ | |

A petition drawing is attached. Property shown on the attached print is proposed to be changed as indicated. Kindly report (using the back of this sheet) the nature of your services, if any affected by the proposed change and the estimated costs of removing and rerouting such services (if necessary).

Please return one copy to City Engineering Division, DPW within two weeks of the submittal date. Retain one copy and print for you file.

Ron Brundidge, Director, Department of Public Works

By: Richard Doherty, CED DPW
City Engineer

TO: City Engineering Division, DPW
2 Woodward Ave., Suite 642
Detroit, Michigan 48226-3462
Survey Bureau: 313-224-3970

Petition: x452

The proposed change in property (referred to on the other side of this sheet) would affect our services as follows:

- Not Involved
- Involved; but asking you to hold action on this petition until further notice.
- Involved; but no objections to the property change.
*MAINTAIN FIRE DEPARTMENT VEHICLE ACCESS TO ALL BUILDINGS
AND FIRE DEPARTMENT CONNECTIONS.*
- Involved; objection to the property change.
- Involved; but no objections to the property change...provided as easement of the full width of the public right-of-way (street, alley or other public place) is reserved.
- Involved; the nature of our services and the estimated costs of removing and/or rerouting such services are:

Fire
(Utility or City Department)

Keith Hummer
By

Chief
Title

8-7-18
Date

313-224-1311
Area code – Telephone number

PETITION NO. 452
 WAYNE COUNTY
 C/O GIFFELS WEBSTER
 28 W. ADAMS, SUITE 1200
 DETROIT, MICHIGAN 48226
 C/O SCOTT CLEIN
 PHONE NO. 313 962-4442



KIRBY AVE. 60 FT. WD.

RUSSELL ST. 80 FT. WD.

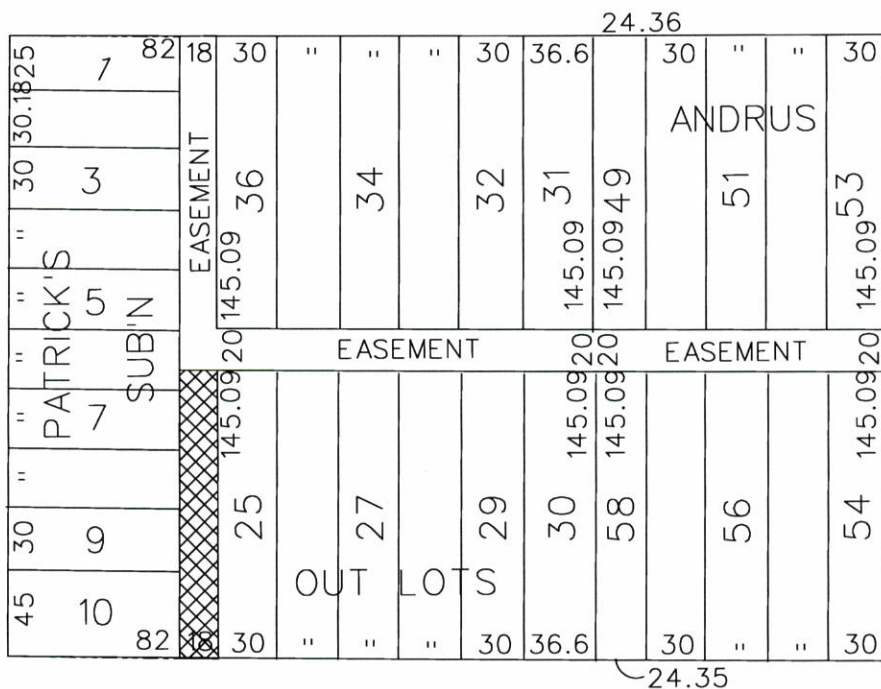

FREDERICK AVE. 60 FT. WD.



- OUTRIGHT VACATION

(FOR OFFICE USE ONLY)

CARTO 40 C

B A					REQUEST TO OUTRIGHT VACATE THE SOUTH PORTION OF THE NORTH/SOUTH PUBLIC EASEMENT, 18 FT. WD. IN THE BLOCK BOUND BY KIRBY, FREDERICK AVE, RIOPELLE AND RUSSELL ST.	CITY OF DETROIT CITY ENGINEERING DEPARTMENT SURVEY BUREAU		
	DESCRIPTION	DRWN	CHKD	APPD		DATE	JOB NO.	01-01
	REVISIONS DRAWN BY WLW CHECKED KSM DATE 08-06-18 APPROVED					DRWG. NO.	X 452	