

City of Detroit  
**City Engineering Division, Department of Public Works**  
**Survey Bureau**

**NOTICE OF PROPOSED CHANGE IN PROPERTY**

Date: 07/10/2018

Petition: x428

- |   |  |
|---|--|
| <input type="checkbox"/> AT&T Telecommunication                       |  |
| <input type="checkbox"/> Comcast Television (CATV)                    | <input type="checkbox"/> Berm Use                          |
| <input type="checkbox"/> Detroit Edison (DTE)                         |  |
| <input type="checkbox"/> Fire Department                              | <input checked="" type="checkbox"/> Conversion to Easement |
| <input type="checkbox"/> Great Lakes Water Authority                  |  |
| <input type="checkbox"/> Land Bank Authority                          | <input type="checkbox"/> Dedication                        |
| <input type="checkbox"/> Michcon (DTE)                                |  |
| <input checked="" type="checkbox"/> Planning & Development Department | <input type="checkbox"/> Encroachment                      |
| <input type="checkbox"/> Public Lighting Authority                    |  |
| <input type="checkbox"/> Public Lighting Department                   | <input type="checkbox"/> Outright Vacation                 |
| <input type="checkbox"/> Police Department                            |  |
| <input type="checkbox"/> Solid Waste Division, DPW                    | <input type="checkbox"/> Temporary Closing                 |
| <input type="checkbox"/> Street Design Bureau, DPW                    |  |
| <input type="checkbox"/> Street Maintenance Division, DPW             |  |
| <input type="checkbox"/> Traffic Engineering Division, DPW            |  |
| <input type="checkbox"/> Water and Sewerage Department                |  |
| <input type="checkbox"/> _____  |  |

A petition drawing is attached. Property shown on the attached print is proposed to be changed as indicated. Kindly report (using the back of this sheet) the nature of your services, if any affected by the proposed change and the estimated costs of removing and rerouting such services (if necessary).

Please return one copy to City Engineering Division, DPW within two weeks of the submittal date. Retain one copy and print for you file.

Ron Brundidge, Director, Department of Public Works

By: Richard Doherty, CED DPW  
City Engineer

**TO: City Engineering Division, DPW  
2 Woodward Ave., Suite 642  
Detroit, Michigan 48226-3462  
Survey Bureau: 313-224-3970**

**Petition: x428**

The proposed change in property (referred to on the other side of this sheet) would affect our services as follows:



**Not Involved**

This alley is not located within any Planning project or study areas. Petitioner is requesting conversion to easement in order to prevent illicit activity from occurring in the alley. Upon a successful petition process, the n/s and e/w alleys between Leslie and Fullerton will be blocked from vehicular and pedestrian access.



Involved; but asking you to hold action on this petition until further notice.



Involved; but no objections to the property change.



Involved; objection to the property change.



Involved; but no objections to the property change...provided as easement of the full width of the public right-of-way (street, alley or other public place) is reserved.



Involved; the nature of our services and the estimated costs of removing and/or rerouting such services are:

City of Detroit-Planning & Development Department  
(Utility or City Department)

  
By

Greg Moots-Lead Planner-Office of Zoning Innovation  
Title

7/16/18  
Date

313-224-1358  
Area code – Telephone number

PETITION NO. 428  
 PAMELA LATIMER  
 2326 FULLERTON AVE.  
 DETROIT, MICHIGAN 48238  
 PHONE NO. 313 516-4814

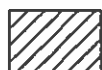
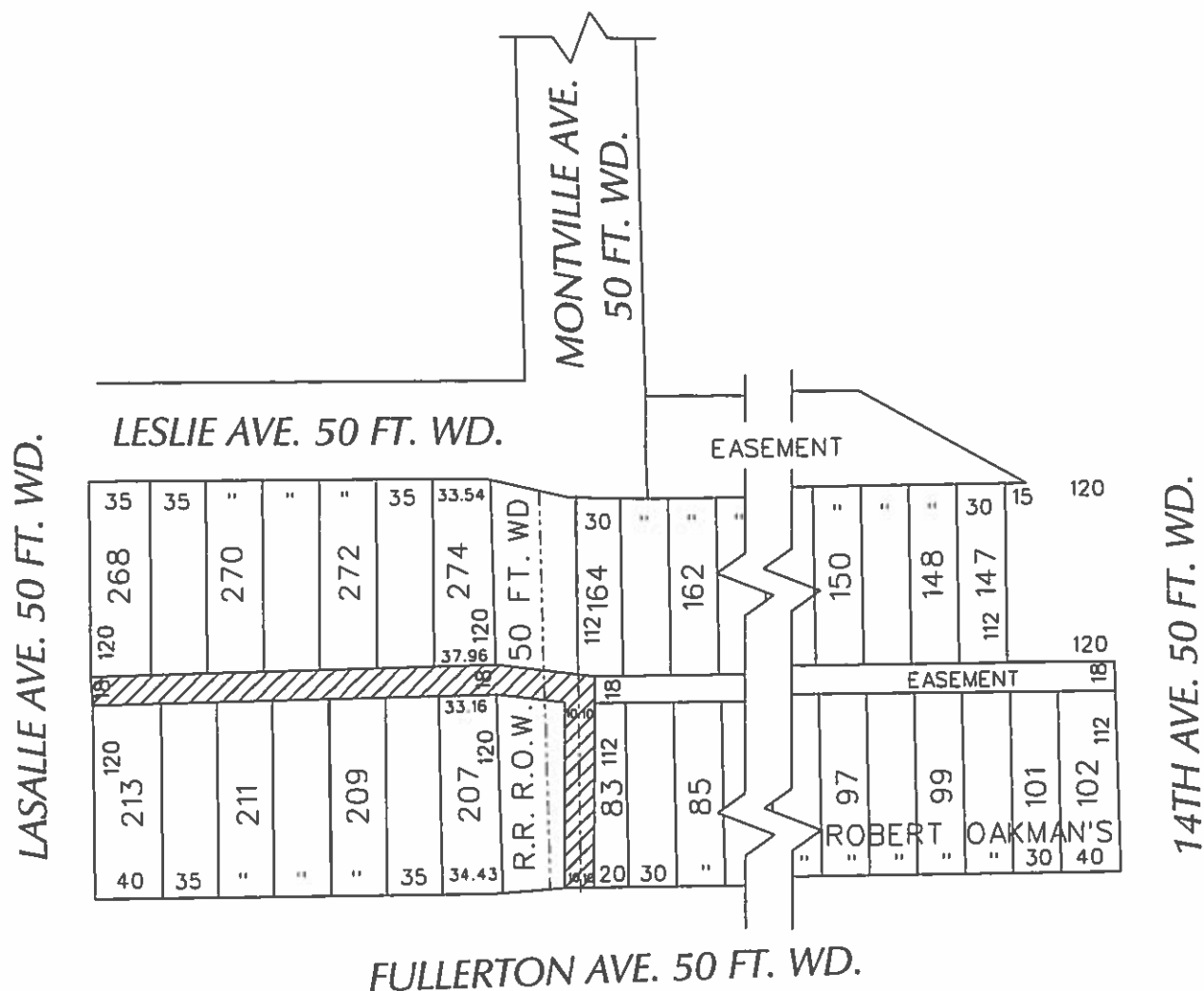

- CONVERSION TO EASEMENT

(FOR OFFICE USE ONLY)

CARTO 23 A

B						<b>CONVERSION TO EASEMENT</b> <b>THE EAST/WEST PUBLIC ALLEY, 18 FT. WD. AND</b> <b>THE NORTH/SOUTH PUBLIC ALLEY, 20 FT. WD.</b> <b>IN THE BLOCK BOUND BY</b> <b>FULLERTON, LASALLE, LESLIE, MONTVILLE</b> <b>AND 14TH AVE.</b>	<b>CITY OF DETROIT</b> <b>CITY ENGINEERING DEPARTMENT</b> <b>SURVEY BUREAU</b>	
A							<b>JOB NO. 01-01</b>	
<b>DESCRIPTION</b>		<b>DRAWN</b>	<b>CHECKED</b>	<b>APPROVED</b>	<b>DATE</b>		<b>DRWG. NO. X 428</b>	
<b>REVISIONS</b>								
<b>DRAWN BY</b> WLW		<b>CHECKED</b> KSM						
<b>DATE</b> 07-10-18		<b>APPROVED</b>						

