

City of Detroit
Inter-Departmental Communication

TO: Richard Doherty, City Engineer
City Engineering/Department of Public Works

FROM: Debra Singleton, Engineer
Detroit Water and Sewerage Department

DATE: July 11, 2018

RE: Petition #428
Request to Convert to Easement The East/West And North/South Alleys In The
Block Bound By Fullerton, Lasalle, Montville, And 14th Ave.,

The above petition received by this office has been reviewed. With regard to DWSD's interests, our comments are as follows

- Our records indicate that there a sewer in the alley. DWSD has no objections to the conversion to easement provided that the attached provisions for conversion to easement are followed.

If you have any questions, please call me at (313) 267-8309 or Mohammed Fa Siddique at (313)-964-9245.

Sincerely,

Debra Singleton
Engineer
Permits Section

DS/MS/gl
Attachments

CC: Mohamad Farhat, CSF

Michael Duggan, Mayor

City of Detroit
City Engineering Division, Department of Public Works
Survey Bureau

NOTICE OF PROPOSED CHANGE IN PROPERTY

Date: 07/10/2018

Petition: x428

- | | |
|---|--|
| <p><input type="checkbox"/> AT&T Telecommunication</p> <p><input type="checkbox"/> Comcast Television (CATV)</p> <p><input type="checkbox"/> Detroit Edison (DTE)</p> <p><input type="checkbox"/> Fire Department</p> <p><input type="checkbox"/> Great Lakes Water Authority</p> <p><input type="checkbox"/> Land Bank Authority</p> <p><input type="checkbox"/> Michcon (DTE)</p> <p><input type="checkbox"/> Planning & Development Department</p> <p><input type="checkbox"/> Public Lighting Authority</p> <p><input type="checkbox"/> Public Lighting Department</p> <p><input type="checkbox"/> Police Department</p> <p><input type="checkbox"/> Solid Waste Division, DPW</p> <p><input type="checkbox"/> Street Design Bureau, DPW</p> <p><input type="checkbox"/> Street Maintenance Division, DPW</p> <p><input type="checkbox"/> Traffic Engineering Division, DPW</p> <p><input type="checkbox"/> Water and Sewerage Department</p> <p><input type="checkbox"/> _____</p> | <p><input type="checkbox"/> Berm Use</p> <p><input checked="" type="checkbox"/> Conversion to Easement</p> <p><input type="checkbox"/> Dedication</p> <p><input type="checkbox"/> Encroachment</p> <p><input type="checkbox"/> Outright Vacation</p> <p><input type="checkbox"/> Temporary Closing</p> |
|---|--|

A petition drawing is attached. Property shown on the attached print is proposed to be changed as indicated. Kindly report (using the back of this sheet) the nature of your services, if any affected by the proposed change and the estimated costs of removing and rerouting such services (if necessary).

Please return one copy to City Engineering Division, DPW within two weeks of the submittal date. Retain one copy and print for you file.

Ron Brundidge, Director, Department of Public Works

By: Richard Doherty, CED DPW
City Engineer

**TO: City Engineering Division, DPW
2 Woodward Ave., Suite 642
Detroit, Michigan 48226-3462
Survey Bureau: 313-224-3970**

Petition: x428

The proposed change in property (referred to on the other side of this sheet) would affect our services as follows:

- ☐ Not Involved
- ☐ Involved; but asking you to hold action on this petition until further notice.
- ☐ Involved; but no objections to the property change.
- ☐ Involved; objection to the property change.
- ☐ Involved; but no objections to the property change...provided as easement of the full width of the public right-of-way (street, alley or other public place) is reserved.
- ☐ Involved; the nature of our services and the estimated costs of removing and/or rerouting such services are:

(Utility or City Department)

By

Title

Date

Area code – Telephone number

PETITION NO. 428
PAMELA LATIMER
2326 FULLERTON AVE.
DETROIT, MICHIGAN 48238
PHONE NO. 313 516-4814

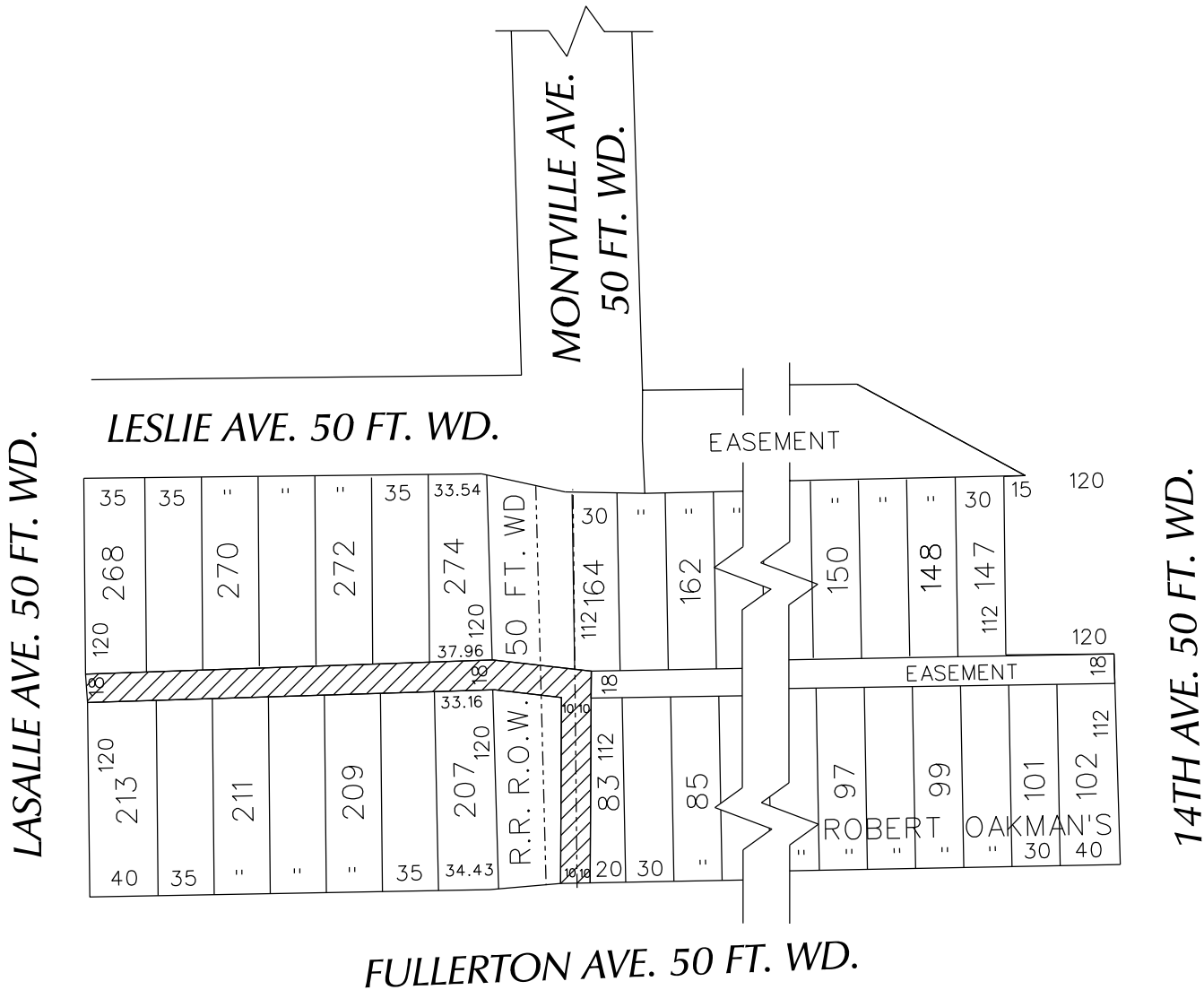

 - CONVERSION TO EASEMENT

(FOR OFFICE USE ONLY)

CARTO 23 A

B						CONVERSION TO EASEMENT THE EAST/WEST PUBLIC ALLEY, 18 FT. WD. AND THE NORTH/SOUTH PUBLIC ALLEY, 20 FT. WD. IN THE BLOCK BOUND BY FULLERTON, LASALLE, LESLIE, MONTVILLE AND 14TH AVE.	CITY OF DETROIT		
A							CITY ENGINEERING DEPARTMENT		
DESCRIPTION		DRWN	CHKD	APPD	DATE		SURVEY BUREAU		
REVISIONS									
DRAWN BY WLW		CHECKED KSM					JOB NO. 01-01		
DATE 07-10-18		APPROVED					DRWG. NO. X 428		

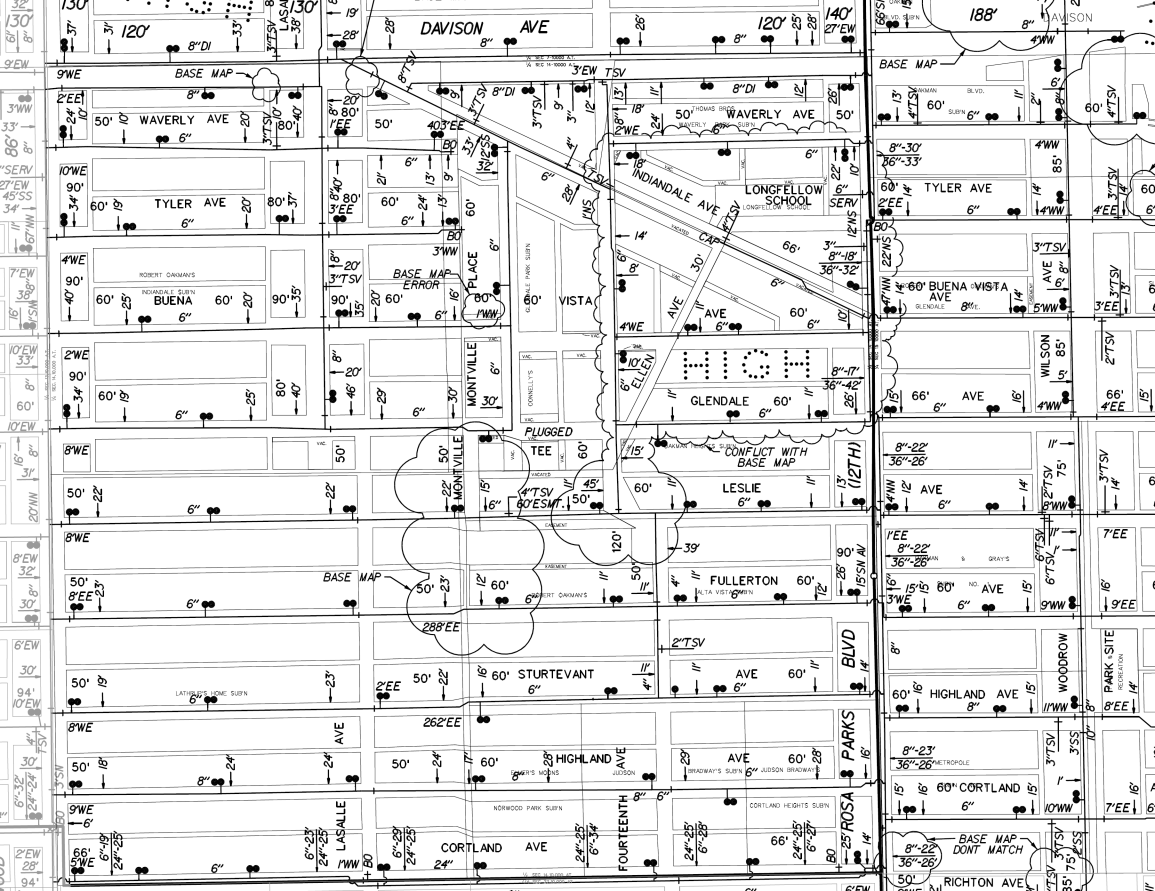

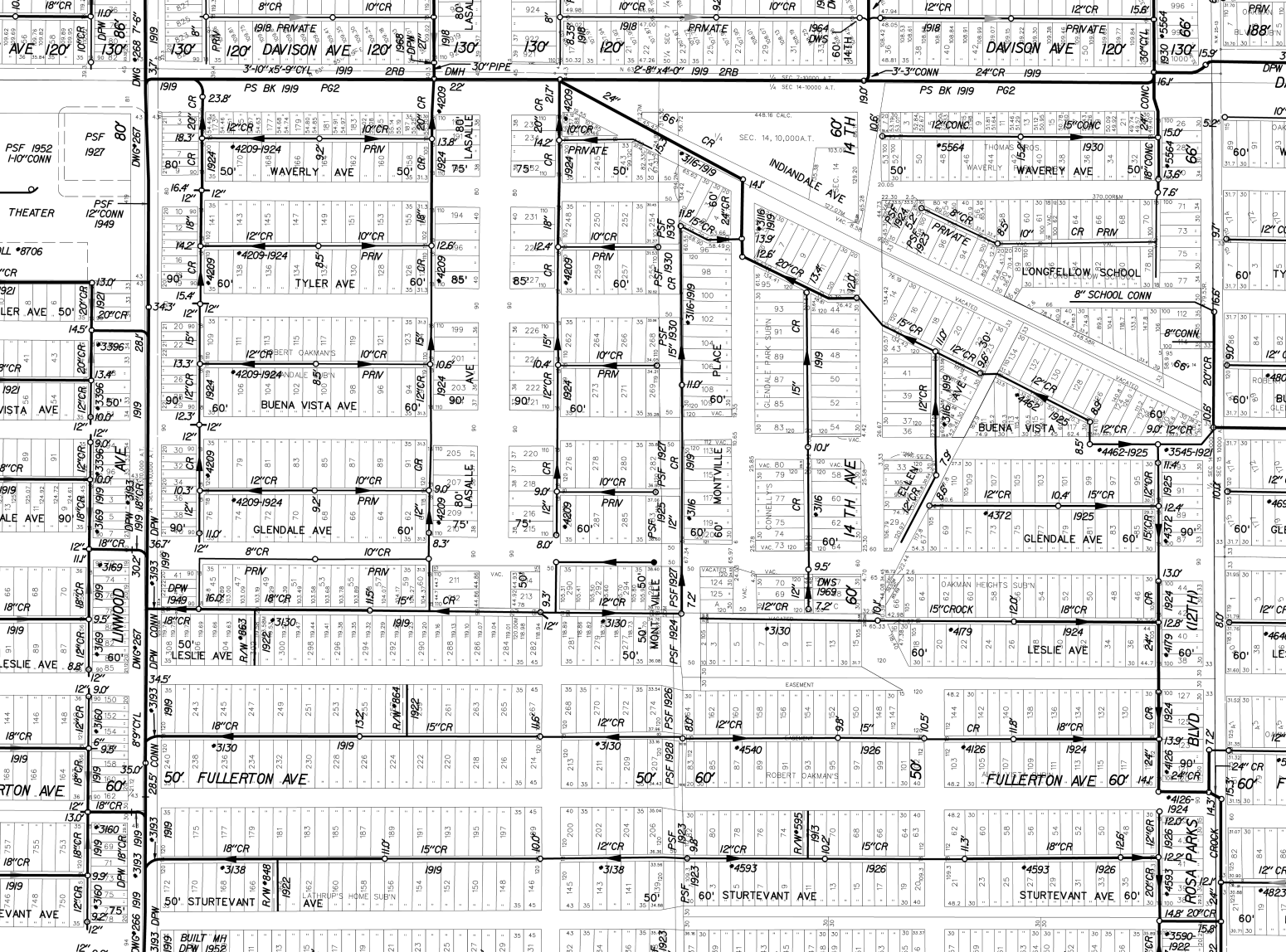

June 26, 2018

Detroit, Michigan

To whom it may concern:

With all diligence and honesty, I Pamela Latimer, Pastor is corresponding to the driveway next to 2326 Fullerton ST. where I'm registered with the State of Mlichigan. There is a lot of lawless activity such as; cars without tags and insurance, shooting and some people have been jumped on. Fortunately, we have been there sense 1958 neighbors always respected us and gave us the right of the way until 2017 the neighbors across the street which they have a lot takes over the driveway which is next to us. Circumspectly, as a leader myself I want to protect my mother and myself, by having the privilege to close it off and to stop prowlers.

In my closing, thank you and may God forever bless you for giving me this opportunity to express my concernment to help bring life into our neighborhood. Enclosed is picture that states the start which is 24FT in length and stops at 24FT wide.

God Bless

Pamela Latimer, Pastor



Google, Inc.

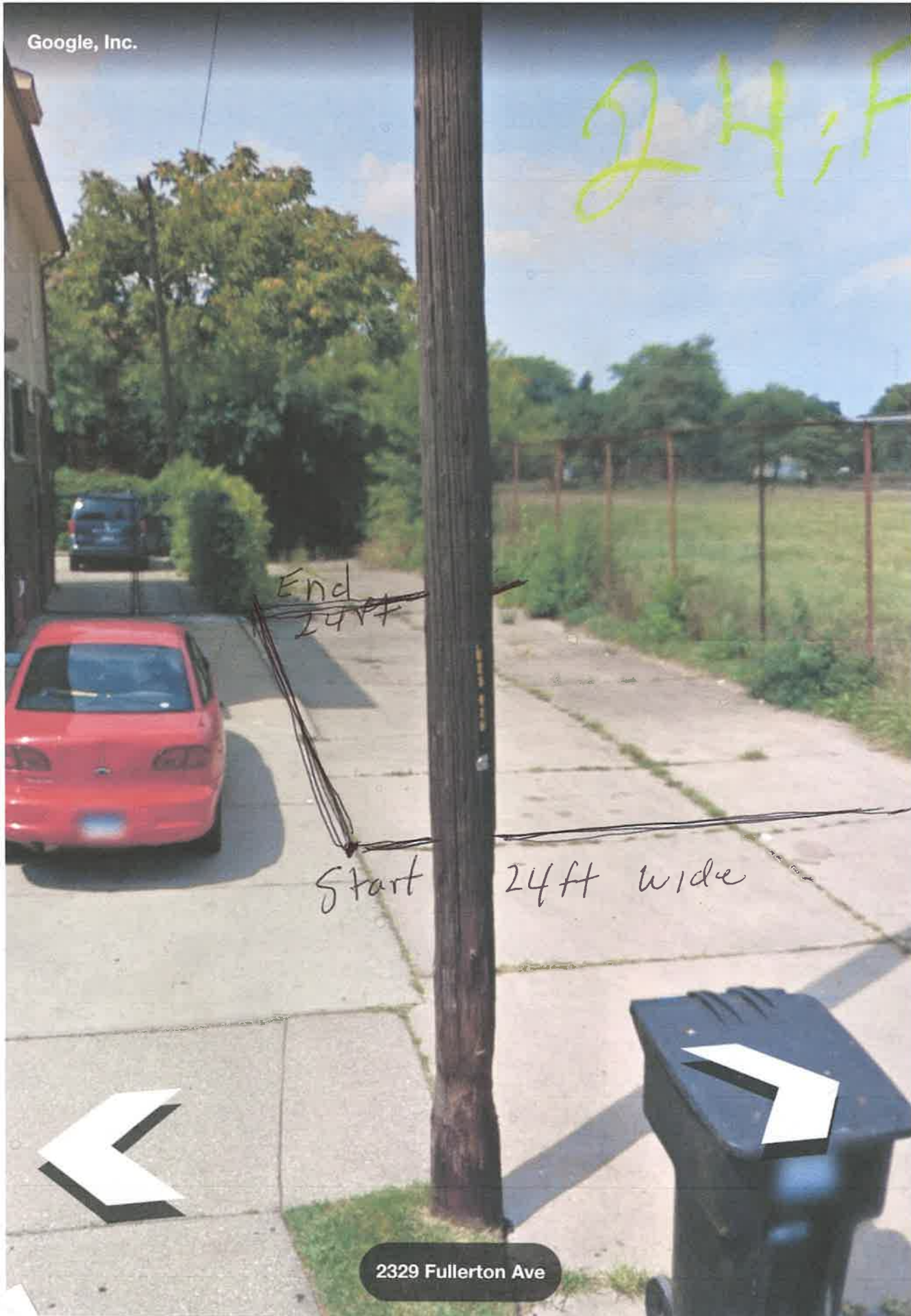

Start
↓
24 ft
wide
Stop
at fence
24 ft
long

End
24 ft

Start 24 ft wide

2329 Fullerton Ave